WEEK
Bargains
's and Children's
hing Dept.
Sale Shopping Days—
chase all your Winter
money. When you are
ease remember every-
oles is guaranteed by
l years.
Purchase of
nderwear
d Wool Com-
fully fashioned. 7/9 ea.
o Vests, fully
brassiere and 5/9 ea.
in a variety of
r 16/6. 5/9 ea.

Ladies' High-Grade
Wool and Art. Silk
Vest and Pantie Set
in the well-known and reliable "Oberon" make.
Fully fashioned, elegant lace stitch. Opera Top vest, ribbed waist. Peach, White.
Women's 7/9
Outsize 8/9
Panties to match.
Women's 7/9
Outsize 8/9
Coloured Illustrated
SALE
CATALOGUE
POST FREE
10/- Orders Post Free

COUNTRY CONTINUED.

rate house, overlooking sea—At-
contained Flat; three rooms,
w.c., electric light and gas.—
20 D
o. Kilkenny, is the Historic Irish
d in the "Weekly Irish Times"
nce. 23 F

CELLANEOUS.

Prices—Pictures and Photographs
amed.—Waddington Galleries, 28
d 19 Nassau street. T
pectacles) handles Inquiries, all
n, 14 Montague street. 19 C
ating this name should see the
same page in the "Weekly Irish
ree twopence. 23 F
o. Kilkenny, is the Historic Irish
d in the "Weekly Irish Times"
nce. 23 F
His love towards us, in that, while
ners, Christ died for us. Romans.
e Repairs.—O'Donoghue and Sons,
gent street. Telephone, 62581.
19 C
st Party" Lecture. Admission
Useful People." 38 Dame street.
23 F
s own Materials Made Up. 8L
h guaranteed, moderate prices.—
Henry street, P.O. Buildings,
090 T
or Xmas Festivities—Mr. Morosini-
om Dancing (Specialist), Teacher
ppy Schools, 1915-30, and lead-
Lessons by appointment—Studio,
doors past Arnott's). Telephone
ndry Highest class work; Collars
en a speciality 78 30
ndry—Try our "Thrift" Service;
e, Dundrum, Dublin. 78 30
to hear from you, because your
ness business. 19 C
ree estimates and advice on Paint
and House Repairs. 19 C
o. Ltd., 24 Eden quay, is you
44501. 19 C
Bridge Club have some Vacancies.
ssy.—D 135, this office. 19 C

-day's
n Times"
e at 6.30 p.m.
IN
NDON
ATION—Main Booking
Platforms 13, 14, 15.
QUARE—Hotel Russell,
Library International.
Waldorf Hotel.
and Palace Hotel,
Charing Cross Station.
CIRCUS—Regent
Palace Hotel.
GUS—Langham Hotel.
CH—Cumberland Hotel.
TATION—Bookstall.
ES OFFICE, 59 Fleet
Street, E.C.
STRICTS copies can be ob-
in a few hours from any of
SMITH & SON'S shops or
ns. Wyman's bookstalls, or
gent. Should any difficulty
please Telephone
ENTRAL 4350.
Office this paper).

ER-END PAPER FOR DUBLIN
"WEEKLY IRISH TIMES."
Sale every Saturday Morning.

AL SUBSCRIPTIONS TO THE
RISH TIMES.
able in Advance
Home and Foreign.
..... £1 19 0
..... 0 13 6
..... 0 6 6
LY IRISH TIMES.
..... £0 13 0
..... 0 6 6
..... 0 3 3
r Cheques to be made payable
Ltd.
hone No. 76555.

Printed by the Irish Times, Limited, 31 Westmoreland street, in the Parish Mark and City of Dublin. NOVEMBER 24, 1937.

CHAMPAGNE
FOR
WEDDINGS
AND OTHER
FESTIVE OCCASIONS
Price List from
FINDLATERS

Leabharlann Náisiúnta
NATIONAL LIBRARY

The Irish Times

CITY EDITION

PRICE TWOPENCE. DUBLIN, THURSDAY, NOVEMBER 25, 1937. VOL. LXXIX. NO. 25,078.

BISMA-REX
FOR
INDIGESTION
INSTANT RELIEF.
2/- per large bottle.
Obtainable from:
HAYES, CONYNGHAM & ROBINSON Ltd.,
12 Grafton St., Dublin, and Branches.

ANDREWS & CO's
C.O.M.
WHISKEY
FULLY MATURED
14/6 Bottle
19 & 20 DAME STREET, DUBLIN.

BROADCASTING—PAGE 4

Births, Marriages, and Deaths (which in all cases must be authenticated), 3 lines, 2/6; each additional line 1/0.

Irish Times 'Phone Numbers. — Dublin (31 Westmoreland Street) — 76555; Cork (16 Cook Street)—1506; Limerick (6 William Street)—472; Belfast (58 Donegall Street)—21787; London (89 Fleet Street)—Central 4350.

ROLL OF HONOUR,
IN MEMORIAM.
1914 1918.

LATTIMORE—In proud and loving memory of my husband, Private Thomas Lattimore, R.A.M.C., who died at the 29th General Hospital, Salonika, November 25, 1916. "Lest we forget."

BIRTHS.

HUGHES—November 18, 1937, at Lucknow, to Constance (*nee* Tallan), wife of Captain T. L. Hughes, 20th Lancers, a daughter.

O'BOYLE—November 17, 1937, to Kathleen, wife of E. J. O'Boyle, Ulster Bank, Ltd., Edgeworthstown, a daughter (Colette Ann).

SILVER WEDDING.

KERR and WINGROVE—November 23, 1912, at Christ Church, Leeson Park, by the Rev. E. M. Bateman, B.A. (Curate of St. Luke's Church), assisted by the Rev. E. L. H. Barker, James Henry, second son of James Kerr, Fields-terrace, Rathgar, and 21 Upper Mountpleasant avenue, Rathmines, to Susan Frances (Suie), youngest daughter of the late James Dillon Wingrove, Esq., formerly of Rathdrum, County Wicklow, and late of this city, and Mrs. Wingrove, Chester road, Rathgar, County Dublin. Present address—"St. Vincent," Westbourne Park road, Bournemouth, England.

DEATHS.

DEANE—November 23, 1937, at her residence, 35 Charleville road, North Circular road, Jane Bella, wife of Robert Henry Deane, and daughter of the late William Kenny. Funeral private.

HARDING—November 20, 1937, at Perak, Federated Malay States, Sidney Walter, Dentist, British Colonial Service, served with Pals' Battalion, Royal Dublin Fusiliers, Gallipoli and France, 1914-1918, youngest son of Edward N. Harding and the late Mrs. Harding, 80 South Circular road, Dublin. Widely regretted.

JOHNSTONE—November 24, 1937, at 188 Rathmines road, Upper, Josephine, daughter of the late John Johnstone, of Cork.

LAMB—November 20, 1937, at 8 Primrose avenue, Mimico, Canada, of pneumonia, Agnes Stewart Watt, or Rutherford, or Lamb, widow of David Lamb, Lismany, Ballinasloe, and of William Rutherford, Lisbeg, Ryecourt, aged 73.

McCANN—November 19, 1937, in London, James J., eldest son of the late John Henry McCann, Staleen, County Meath. R.I.P.

McDADE—November 20, 1937, at Cockfosters, Herts., Sarah Kyle McDade, widow of John McDade, formerly of Drumcondra, Dublin, in her 75th year. Deeply mourned. Funeral at St. George's Burial Ground, Drumcondra, to-morrow (Friday), November 26th, at 9 a.m.

PROCTOR—November 24, 1937, at a Private Nursing Home in Bray, Frances, beloved wife of Elward G. Proctor. Funeral to-morrow (Friday) at 2.30 from Barnamine to Enniskerry Churchyard.

RODDY—November 23, 1937, at his residence, Breeogue, Sligo, Patrick, father of Very Rev. J. Roddy, Rivarstown, and M. Roddy, T.D. Remains were removed to Ransboro' Church at 4 o'clock yesterday (Wednesday). Solemn Requiem Mass, Ransboro', at 11.30 this (Thursday) morning. Funeral immediately afterwards to Kilmacowen.

SPROULE—Wednesday, November 24, 1937, at Kilioran, Coolaney, County Sligo, Sarah Elizabeth Sproule, widow of the late W. J. Sproule, N.T., Bagenalstown. Funeral to Rathbarron, 2 p.m., to-morrow (Friday), November 26th.

ANNOUNCEMENTS received late for this Column will be found on Page 6.

ACKNOWLEDGMENTS.

LATCHFORD—The widow, daughter, father, brothers, and sisters of the late Henry Maxwell Latchford wish to return sincere thanks to all those who sent telegrams, letters, and wreaths in their sad bereavement, and trust this will be accepted by all in grateful acknowledgment.

Miss Myers, 22 Harrington street, Dublin, returns sincere thanks to all those who sympathised with her in her recent bereavement, and trusts this grateful acknowledgment will be accepted by all.

O'CONNOR—The family and relatives of the late Mrs Mary E. O'Connor, Annaghmore, Colloney, County Sligo, wish to return sincere thanks to all who sympathised and attended the funeral in their recent sad bereavement. They trust this will be accepted by all in grateful acknowledgment.

IN MEMORIAM.

CLANCY—In loving and honoured memory of our father, John J. Clancy, K.C., M.P. (North County Dublin), 1885-1918.

McENERY—Fourth Anniversary — In loving memory of Rev. Thomas McEnery (late C.C., Chegstow), who died at his father's residence, "The Hollies," Kilkiney, on November 24, 1933. R.I.P.

'Phone 62607 NICHOLS Estbd. 1814
COMPLETE FUNERAL FURNISHERS,
LOMBARD STREET (WESTLAND ROW).
Coffins, Horse and Motor Funerals, etc.
PRIVATE MORTUARY.

FUNERAL REQUISITES OF EVERY DESCRIPTION.
1832 WALLER, 1937
DENZILLE STREET (Re named Fenian Street), MERRION SQUARE.
MODERATE PRICES. PRIVATE MORTUARY.
DAIMLER MOTOR HEARSES AND CARS.
'Phone 61275. Wires: "Undertakers, Dublin."

MILLER AND CO., LTD., BRAY
FUNERAL DIRECTORS Superior Motor Hearses.
'Phone: Bray 117. Wires: "Collier, Bray."

Watsons Wreaths
Telegrams—Quickness, Dublin. Tel.—44258. WATSONS, 31 NASSAU STREET. Nurseries, Killiney.

26/27 Grafton St. Knowles Wreaths
Telegrams: "Pineapple," Dublin. Prompt Despatch.

COALS.
WALLACE BROS., LTD.
PRESENT CITY PRICES.
Per Ton.
BEST ORRELL.... 50/-
BEST WIGAN ... 46/-
BEST NUTS 44/-
BEST KITCHEN.. 44/-
LESS 2/- PER TON FOR CASH WITH ORDER
All coals screened and free from slack.
COUNTRY PRICES ON APPLICATION.
TURF—ALL QUALITIES AT LOWEST PRICES.
23 WESTMORELAND STREET.
STEAM COALS COKE STOVE ANTHRACITE
Telephone 61048 Dublin.

POSTAL LOANS
£20 to £10,000
LOANS SENT BY POST DAILY
in sums of £20, £30, £40 £50, and £100, without interview and without security, to all persons in assured positions, merely on their own signatures. In strictest confidence.
NATIONAL FINANCE CO., LTD.,
83 Middle Abbey Street, Dublin.
'Phone 43780.

LOANS BY POST DAILY
To any part of Ireland. With or Without Security. Strictly Private and Confidential.
M. BOLAND
63 Charlemont St., Dublin
(Old Established Firm) 'Phone 51725.

PRIVATE LOANS FROM £25 UPWARDS
CENTRAL TRUST, LTD.,
17 CLARE STREET, DUBLIN

MISCELLANEOUS.
STEWART COOPER STUDDERT, of 21 Herbert place, Dublin, Auditor, Deceased.
All persons having claims against the Estate of the above are required to send particulars of same, in writing, to the undersigned:—
FRED SUTTON and CO., Solicitors for Executors, 52 Dame street, Dublin.

WHEN visiting Kingstown call at McKONE'S, The Corner Shop for Tasmbee Tea.

CHARTERED ACCOUNTANT seeks Senior Professional or Commercial Appointment. Ten years experience Accountancy, Auditing, Taxation, Company Law, Commerce, Investment work, Stock Exchange, Banking and Finance; first class credentials available. Address "Z 2829, Appointment," this office.

JOHN C. PARKES and Sons, Ltd., Coombe, Dublin. GALVANISED CORRUGATED SHEETS. GALVANISED AND METAL RAINWATER GOODS. Wholesale only.

BOOTH BROS., South King street, carry largest stocks of Tools for every Trade for immediate delivery.

ROCK UNDERWEAR DE LUXE for ti-e Kiddies. SUPREME for make and wear.

PRAMS—Distinctive, light and easy running. Write for Illustrated Price List.—THE BABY CARRIAGE CO., 129 Stephen's Green.

BROOKS, THOMAS AND CO., LTD., DUBLIN. VALOR OIL HEATERS, OIL COOKERS, ALADDIN LAMPS, PRIMUS STOVES.

ANNE LYNCH'S TEAS

THE GIFT IN GOOD TASTE—A PICTURE. THE VICTOR WADDINGTON GALLERIES, 28 South Anne street and 19 Nassau street.

HEITON'S COAL
Makes
LIFE WORTH LIVING.

CONSIDER AGAIN!
IS IT FAIR TO YOUR FAMILY, OR YOURSELF, TO BE WITHOUT THIS COVER?
£1,000 Life Assurance, ages 25 to 40 from £14 to £22 10/- per annum. In addition to this Life Assurance, £5 per week will be provided in the event of being incapacitated from attending to business as the result of Sickness or Accident. This Scheme is only applicable to first-class lives for unlimited amounts, on personal application to: T. M. O'CALLAGHAN and SON, Insurance Brokers, 2 St. Andrew street, Dublin.

IMPORTANT TO GROCERS, ETC.
A NEWLY Fitted LARGE SHOP and CELLAR, now ready for occupation, situated close to O'Connell Bridge; is especially suitable for a Grocery Business, as two large grocery establishments doing a big business close by have recently been secured and rebuilt for another purpose. As no grocery service now exists in this very busy centre a tempting opportunity offers. Apply D 373, this office.

LADIES—Keep your hair young, luxurious and soft with McMaster's Hair Restorer, the proved remedy for most hair troubles. 3/6 bottle, all chemists, or post free, 9d. extra, from makers, McMaster, Hodgson, Capel Street, Dublin.

BRINDLEY'S, Stationers, 22 NASSAU STREET. CALENDARS, DIARIES, CHRISTMAS CARDS, GIFT STATIONERY.

CHINA AND JAPAN
AS these countries appear prior to recent annexations, folder Map in cover, price 3d., by post 5d., can be had at Head Office, Irish Times, Ltd., Westmoreland street, Dublin.

I MUST have the "CAPITAL" TEA (Reg.).
It's the flavour that I favour.

THOMPSON'S, 12 NASSAU STREET, DUBLIN. All classes of Cutlery Sharpened and Repaired. Quick Service. Moderate Charges.

MODERN Designs in Sanitary Ware. White and Coloured. Complete Equipment.
THOS. DOCKRELL, SONS & CO., LTD.
DUBLIN

TULLAMORE—The "Irish Times" the "Weekly Irish Times," and the "Irish Field" can be had at 7.30 o'clock each morning from Mr. M. F. GORRY, Harbour street.

WE CAN'T DO ALL THE PRINTING IN IRELAND,
SO WE JUST DO THE BEST OF IT.
BROWNE & NOLAN, LTD.
THE RICHVIEW PRESS,
CLONSKEAGH, DUBLIN.

BATHS and SANITARY FITTINGS
Great Variety. Inspection invited.
BAXENDALE & CO., LTD., Capel St., Dublin.

DESART COURT, Co. Kilkenny, is the Historic Irish Mansion featured in the "WEEKLY IRISH TIMES" to-day. Price twopence.

ANTHONY—All bearing this name should see the Irish Family Names Page in the "WEEKLY IRISH TIMES" to-day. Price twopence.

P. MURPHY,
DIRECT IMPORTER.
15 D'OLIER STREET.
Per Ton
BEST ORRELL 50/-
BEST WIGAN 46/-
WALLSEND SAFFIRE NUTS 45/-
KITCHEN RANGE NUTS 44/-
BEST KITCHEN 44/-
LESS 2/- PER TON FOR CASH WITH ORDER
Double Screened and Hand-Picked.
COUNTRY PRICES ON APPLICATION.
TURF—SELECTED QUALITIES STOCKED.
Wires: "Essokelle, Dublin." 'Phones: 71758/9, 51911.

LEGAL NOTICES.

NOTICE OF CHARITABLE BEQUESTS.
In the Goods of
GEORGE McLOUGHLIN, late of Balladian, in the County of Monaghan, Farmer, Deceased.
NOTICE is hereby given, pursuant to the Statute 30 and 31 Vic., Cap. 54 Sec. 19, that the above-named Deceased, who died on the 3rd day of August, 1937, by his Will dated the 23rd day of December, 1933, made the following Charitable Bequest:—
"I appoint as my Residuary Legatee the Presbyterian Orphan Society in connection with the General Assembly of the Presbyterian Church in Ireland."
Probate of the said Will was on the 7th day of August, 1937, granted forth of the Principal Probate Registry of the High Court of Justice in Saorstat Eireann to Robert Sanderson, of Edenanea, in the County of Monaghan, Farmer, and John Breakey, of Balladian, in the County of Monaghan, Farmer, the Executors named in said Will.
Dated this 23nd day of November, 1937.
PARKE and McWILLIAM, Solicitors for the Executors, 13 Bachelor's Walk, Dublin, and Ballybay, Co. Monaghan.
To the Commissioners of Charitable Donations and Bequests in Saorstat Eireann and all others whom it may concern.

STATUTORY NOTICE TO CREDITORS.
In the Goods of
MISS MARY COLPOYS DEANE MacNEILL (otherwise Swift-MacNeill), late of 17 Pembroke road, Dublin, Deceased.
NOTICE is hereby given, pursuant to the Statute 22 and 23 Vic., cap. 35, that all persons claiming to be Creditors or otherwise to have any claims against the Estate of the above-named Deceased, who died on or about the 8th day of September, 1937, are hereby required on or before the 1st day of January, 1938, to furnish (in writing) particulars of such claims or demands to the undersigned Solicitors for the Administrators of the said Deceased, to whom Letters of Administration, with Will and Codicil annexed, were granted forth of the Principal Probate Registry of the High Court of Justice, Saorstat Eireann, on the 23rd day of November, 1937, and in default thereof the said Administrators will proceed to distribute the assets of the said Deceased, having regard only to the claims of which notice and particulars shall have been given as above required.
Dated this 25th day of November, 1937.
McMAHON and TWREDY, Solicitors for the Administrators, 13 Hume street, Dublin.

Notice of Audit and Dividend.—23.
SAORSTAT EIREANN.
HIGH COURT OF JUSTICE—IN BANKRUPTCY.
In the Matter of
CATHERINE FARNON, of 57 Talbot street, in the City of Dublin, Widow, Shopkeeper, residing at No. 3 Dungriffan Villas, Howth, County Dublin, a Bankrupt.
A Public Sitting will be held before the Court, at the Law Courts, Dublin, on Friday, the 10th day of December, 1937, at the hour of 11 o'clock in the forenoon, to audit the Assignees' account and make a dividend in this matter.
Dated this 23rd day of November, 1937.
W. CONNELL, Bankruptcy Clerk.
JAMES J. DOYLE, Official Assignee, Law Courts, Dublin.
J. H. MONTGOMERY and SON, Solicitors for the Assignees, 17 D'Olier Street, Dublin

STATUTORY NOTICE TO CREDITORS.
In the Goods of
HARRIETT DYAS (otherwise HARRIET DYAS), late of The Bungalow, Summerhill, in the County of Meath, Widow, Deceased.
Notice is hereby given that all persons claiming to be creditors of or to have any claim against the estate of the above Deceased, who died on the 21st day of July, 1937, are required on or before the 18th day of December, 1937, to furnish (in writing) particulars of any such claims or demands to the undersigned Solicitor for the Executrix, to whom Probate was granted forth of the Principal Registry, High Court of Justice, Saorstat Eireann, on the 15th day of November, 1937.
And take further Notice that the said Executrix will after the said 18th day of December, 1937, proceed to distribute the assets of the said Deceased, having regard only to the claims of which she will have received Notice as aforesaid.
Dated this 19th day of November, 1937.
JAMES J. LYNCH, Solicitor for the Executrix, Kells, Co. Meath.

dependability
is the beginning and ending of good motoring
Lincoln and Nolan Ltd., 57/58 Lower Baggot Street, Dublin, invite you to call at their Showrooms and inspect the very stylish New Austin Cars.
invest in an Austin

MISCELLANEOUS.
A MORRIS 5-cwt Van costs only £156, and is unchallengeable for appearance and performance. C.F.C. Budget Plan Terms extended.—G. A. BRITTAIN, LTD., Morris Assembly Works, Portobello, Dublin.
YOU'RE bound to choose a Ford, but what service will you get from the dealer? Why not come to Smithfield and enjoy the advice and help of Ford experts?
SMITHFIELD MOTOR CO. LTD., SMITHFIELD, DUBLIN. 'Phone 22318 (8 lines).

SILVER AND GOLD FLAPJACKS
FROM 4 GUINEAS
AT
CHANCELLORS
7 GRAFTON ST.

"SHAMROCK" TURF BRIQUETTES
(MANUFACTURED AT CARBURY, CO. KILDARE.)
"THE NATIONAL FUEL"
P ☘ F
SUPPORT IRISH MANUFACTURE AND SAVE MONEY
A TRIAL OF THIS FUEL WILL CONVINCE HOUSEHOLDERS OF ITS ECONOMY. NO WASTE. EVEN THE ASH IS INVALUABLE FOR GARDENS, LAWNS, ETC.
NETT PRICES DELIVERED DUBLIN
(Loose) (In Bales)
37/6 per ton 40/- per ton
20/- per ½ ton 22/- per ½ ton
10/6 per ¼ ton delivered with Coal. 11/6 per ¼ ton delivered with Coal.
2/3 per Bag 2d. per Bale
ENQUIRIES INVITED AND ALL ORDERS PROMPTLY EXECUTED.
SOLE AGENTS AND DISTRIBUTORS:
C. HERBERT WILLIAMS & CO.,
Coal, Coke & Peat Merchants
130 ST. STEPHEN'S GREEN, DUBLIN
'Phone: 51240.

SMART TWIN SET
Braemar Cardigan and Jumper with long sleeves to match, made in pure wool cashmere, plain stitch. Bust size 36. Shades of rust, salmon, pink and powder. Jumper 21/6
Cardigan 29/11

PURE WOOL SPORTS HOSE
in smart diamond design, shades grey/marl and fawn/marl. Sizes 8½ to 10. 7/6

BALBRIGGAN PURE WOOL SPORTS HOSE
in small neat design, shades of nigger and fawn/marl. Sizes 8½ to 10½. 5/6

ANKLE SOX
in large variety of smart designs and shades. Sizes 8½ to 10½. 1/11

Pims
OF GEORGE'S STREET, DUBLIN

How near to PERFECTION?

How near to perfection is the Morris '8'—Well, you can accelerate from 0 to 50 miles per hour in 30 seconds, you can "stand" on the hydraulic brakes on any surface, at any speed, to secure a "straight line" stop, and you can drive "all out" on the worst possible surface in reasonable comfort. Steering is perfectly steady and finger light. Maybe not perfection, but you will agree something very close to it. The Morris '8' is Unchallengeable

The MORRIS "Eight"

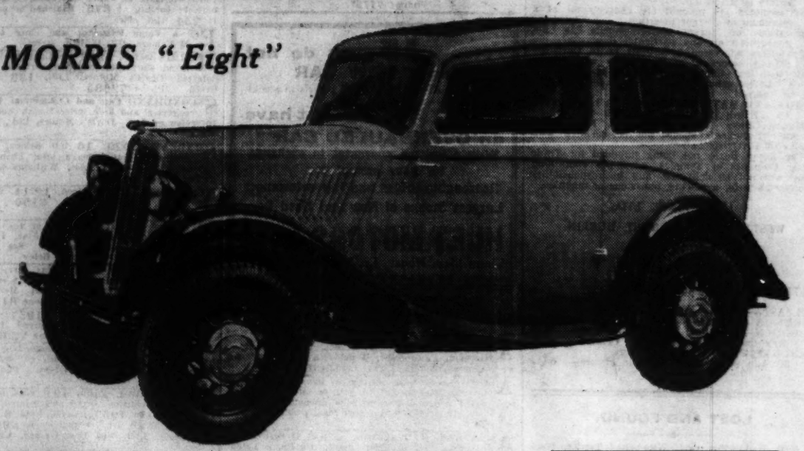

CAR RADIO
You can have your Morris "Eight" (or any other make or model) fitted with a Crosley Five - Valve Roamio Car Radio by G. A. Brittain (Radio), Ltd., 16 Dawson Street, Dublin.
CAR-PUR. FINANCE TERMS —£30 down (including tax and insurance) secures any Morris "8" Model. The balance can be spread over 12, 18 or 24 months, as desired.

The world's most popular light car. It gives 60 m.p.h., 45 m.p.g.; is equipped throughout as a quality job. Starred features include: Lockheed Hydraulic brakes, 4 independent semi-elliptic springs, with Hydraulic shock absorbers. Bishop cam Steering, S.U. carburettor (with silencer), fume-free interior, sump release, 3-bearing crankshaft, six-stud wheel fixing, Dunlop low pressure tyres, "Dayview" headlights, with dip and switch mechanism. A first-class engineering job from stem to stern.

Standard Two-door Fixed Head Saloon Bumpers £2 10/- extra.	£175 0 0 (Unaltered)
Two-door Sliding Head	£197 10 0 (New Model)
Four-door Fixed Head Saloon..... Bumpers £2 10/- extra.	£195 0 0 (Reduced Price)
Four-door de Luxe Sliding Head	£205 0 0 (Reduced Price)
Semi-Sports Two-Seater...	£182 10 0 (Reduced Price)

BUY A MORRIS . . . it's worth the difference!
G·A·BRITTAIN, LTD. MORRIS ASSEMBLY WORKS PORTOBELLO DUBLIN
SALES DIVISION—40 DAWSON STREET

HOTELS AND HOLIDAY RESORTS.

CHRISTMAS FESTIVITIES AT CENTRAL HOTEL.
Will you join our House Party for Christmas—Dancing, Games, and other Amusements?
Special Christmas Tariff from 13s. Per Day from 24th to 29th December. BOOK NOW, PLEASE.
CENTRAL HOTEL, EXCHEQUER ST., DUBLIN.

THE DOLPHIN HOTEL & RESTAURANT, LTD., ESSEX STREET
(OFF PARLIAMENT STREET).
LUNCH. Table d'Hôte 2/6
DINNER. Table d'Hôte 5/-
BED and BREAKFAST 7/6
Separate Tables. Fully Licensed.
2 minutes' walk from Dublin Castle.
Wedding Breakfasts a Speciality.
Telegrams: Dolphin, Dublin. 'Phone 21603. Central Position.

Important Notice
CLARENCE HOTEL
Will Patrons please note that the above Hotel has been Closed for complete Rebuilding and Extension? The business will be carried out in the meantime by the Associated Hotels, Wynn's and Royal Exchange.
WYNN'S HOTEL, LR. ABBEY STREET.
ROYAL EXCHANGE HOTEL, PARLIAMENT STREET.

BAILEY RESTAURANT
(FULLY LICENSED).
OYSTERS A SPECIALITY.
Meals à la carte or table d'hôte.
OPEN FROM 10 A.M. TO 10 P.M.
Ladies' Dining room and Coffee Room.
DUKE STREET, DUBLIN.

3 MINUTES' WALK FROM
WESTLAND ROW.
MODERATE CHARGES FULLY LICENSED.
H. and C. Water. Central Heating. Lift. Night Porters.
POWER'S HOTEL AND RUSWELL'S HOTEL,
KILDARE STREET, DUBLIN.

ROYAL MARINE HOTEL,
DUN LAOGHAIRE.
FIRST CLASS FAMILY HOTEL.
REDUCED WINTER RATES.
WEDDINGS.
DANCES AND RECEPTIONS.
Booklet on Application.

GRESHAM HOUSE,
DUN LAOGHAIRE.
1ST PRIVATE HOTEL.
Special Winter Rates for Families. Apply Manageress.

NORTHERN IRELAND.

BELFAST
THE LEADING HOTEL
MIDLAND STATION HOTEL
(L. M. S. Railway, N.C.C.)
Hot and Cold Water in all Bedrooms. Telephones in all Bedrooms.
Bedrooms with Bathroom Attached. Cocktail Lounge. Excellent Cuisine. GARAGE ON THE PREMISES. REASONABLE TARIFF.
Grams: "Midotel," Belfast. Phone 43288 Belfast.

LONDON.

ROYAL HOTEL, LONDON,
WOBURN PLACE, RUSSELL SQUARE.
ONE OF THE FINEST AND LARGEST.
777 Rooms, fitted Heating and H. and C. Water, Bath, etc. ONE PRICE ONLY. 5/9
Full Table d'Hôte Breakfast Optional 2/6.
Popular priced licensed Restaurants and Tea Shop.

HOWARD HOTEL, NORFOLK ST., STRAND, LONDON. Up to date in every respect. Each room has either private bathroom or running water, central heating and telephone. First-class restaurant and grill. Very central, most moderate charges. From 10/6 single and 18/6 double, including breakfast. Tel.: Temple Bar, 4400. Wires: "HOWDOTEL, London."

LONDON—DEAN HOTEL, Oxford St., W. Centre shops, theatres. Room, h/t., bath, attendance. Single room fr. 9/6, Double fr. 15/-; h. and c. water all rooms. 'Grams: "Teldeanho Rath," London.

ARUNDEL HOTEL, Arundel Street, Strand W.C.2. Originally Town House Dukes of Norfolk. 100 Rooms. Redecorated and renovated throughout. Facing Thames and Tube Stations. From 9/6 Bedroom & Breakfast. 'Grams: "Arendelian."

RITZ COURT HOTEL, Leinster Sq., W.2. Run'n h.c. water in every room. Bed, Bath, Bkft. from 6/-, double 11/-; Dinner 2/6. Mod. resid. terms.

ENGLAND.

TORQUAY—TOURAINE HOTEL. 40 Rooms. H. and c. Central Heating. Bridge. 2½ to 4 gns.

SHIPPING.

BURNS & LAIRD LINES
(Incorporated in Scotland)
DUBLIN-GLASGOW SERVICE.
WEEK ENDING NOVEMBER 27th.
MONDAY, WEDNESDAY, THURSDAY AND SATURDAY, At 6.30 p.m.
NO SAILING ON TUESDAY OR FRIDAY.
All Passengers, Luggage, Goods and Live Stock carried subject to conditions specified on the Company's Sailing Bills.
General Offices: 73 NORTH WALL 'Phone 71821
Passenger Office: 16 WESTMORELAND STREET. 'Phone—21345 Telegrams—"Burnslaird."

NEW ZEALAND VIA PANAMA CANAL
(Through bookings to Australia)
CABIN CLASS MAIL STEAMERS
TOURIST CLASS MAIL STEAMERS
New Motor Passenger Vessel (building), 25,500 tons.
REGULAR SAILINGS.
SHAW SAVILL & ALBION LINE,
34 Leadenhall Street, E.C.3, or Cunard White Star, Ltd., Queenstown, and Dublin

Cunard White Star
COBH
BOSTON—NEW YORK
Laconia Dec. 8 Carinthia Jan. 16
Samaria Dec. 18 Samaria Jan. 30
Antonia Jan. 1 Scythia Feb. 13
Transpacific and round the world connections.
Apply Cunard White Star, Ltd., Dublin, Cobh, Liverpool, or local agents.

ANCHOR LINE
TO NEW YORK & BOSTON
FROM COBH.
†Transylvania ... Dec. 12 Tuscania ..... Feb. 6
Cameronia ..... Jan. 9 †Cameronia .... Mar. 6
From Belfast day previous †Calls Boston.
FROM BELFAST AND DERRY.
Cameronia ..... Nov. 27 Tuscania ..... Dec. 25
†Transylvania.... Dec. 11 †Cameronia .... Jan. 8
†Calls Boston
‡Omits Derry—Calls Cobh following day.
Anchor Line, Dublin, Belfast, Derry; or Agents throughout Ireland.

CONTRACTS.
THE DUBLIN PORT AND DOCKS BOARD invites Contractors to Tender for work in connection with Lloyd's Classification Survey, maintenance and other repairs to the S.H.D. "Sandpiper."
Specifications may be obtained on application to the Port Engineer, East Wall, Dublin, C.10.
The vessel can be inspected in dry dock at Alexandra Basin, Dublin.
Tenders, endorsed: "'Sandpiper' Repairs," to be returned to the Secretary, Dublin Port and Docks Board, Westmoreland street, Dublin, C.4, not later than 11 a.m. on Wednesday, 8th December, 1937.
The Board is not bound to accept the lowest or any Tender.
By Order,
E. H. BAILEY, Secretary,
Port and Docks Office, Dublin,
25th November, 1937.

SEA TRIPS & TOURS.
SUNSHINE CRUISES
BY
"ARANDORA STAR."
The World's most delightful Cruising Liner is being made even more delightful by the quiet luxurious comfort of the two new public rooms and cocktail bar now being added.
SPECIAL
CHRISTMAS CRUISE.
Sailing from Southampton December 17th, the Arandora Star will leave on her yearly Christmas and New Year Sunshine Holiday Cruise, visiting BATHURST, TAKORADI, FREETOWN, Teneriffe, Santa Cruz de la Palma, and Madeira.
24 DAYS from 45 GUINEAS.
WEST INDIES, MEXICO & FLORIDA CRUISE.
A Perfect WINTER HOLIDAY starting on January 22nd, to Madeira, Trinidad, La Guayra, Panama Canal, Kingston, Grand Cayman, Vera Cruz (for Orizaba, Mexico City), Miami, Florida (for Palm Beach), Nassau, San Juan, Barbadoes.
53 DAYS from 114 GUINEAS.
MEDITERRANEAN CRUISE
On March 18th the Arandora Star will make a Special Spring Cruise to Malta, Alexandria (for Cairo), Port Said, Jaffa, Beirut, Rhodes, Athens, Philippeville (for Constantine), Lisbon.
25 DAYS from 47 GUINEAS.
Write for illustrated Brochure, Plans, BLUE STAR LINE, London, 3 Lower Regent St.; or Hewett's Travel Bureau, Dublin; Irish Travel Agency, Dublin; Thos. Cook and Son, Dublin and Belfast; Little, Whiting and Tedford, Ltd., and McCalla and Co., Belfast; or Agencies.

WINTER SUNSHINE
W. INDIES—S. AMERICA
ROUND VOYAGES
OROPESA 9 DEC. — ORBITA 23 JAN.
also 10 Feb. — 6 Mar.
SPECIAL FARES
71/3 days—Ship as Hotel in Ports.
THE PACIFIC STEAM NAVIGATION CO.,
Liverpool, 3
or Local agents.

HISTORIC IRISH MANSIONS:
NO. 82.
DESART COURT,
CO. KILKENNY.
IN TO-DAY'S
"WEEKLY IRISH TIMES."

BELFAST READERS.
The Irish Times is due to arrive in Belfast at 9.10 a.m. If it is not delivered within a reasonable time, please communicate with our Branch Office, 55 Donegall street.
Telephone—Belfast 21787

BELFAST ADVERTISERS.
Advertisements for next day's issue are received at our Branch Office, 55 Donegall street, up to 5.30 p.m.
Telephone Belfast 21787.

THE BEST WEEK END PAPER FOR DUBLIN
Is the "WEEKLY IRISH TIMES"
Latest Edition on date of publication Morning.
Price Twopence.

FOR SENDING ABROAD TO FRIENDS the best Irish Paper is the "WEEKLY IRISH TIMES." Price Twopence.

FOR SENDING ABROAD TO FRIENDS the best Irish Paper is the "WEEKLY IRISH TIMES." Price Twopence.

HUDSONS AND TERRAPLANES

Give you

Comfort, Safety, Economy, Speed

AND ALL OTHER IMPORTANT FEATURES FOR MODERN MOTORING.

Distributors: **P. J. TRACY LTD.**

18 STEPHEN'S GREEN, DUBLIN.

'PHONE: 61963.

Great care is taken that Advertisements in all parts of this Paper appear Correctly, but no liability is taken for any Error in or Omission of any Advertisement, and the Proprietors Reserve the Right to Omit or Alter any Advertisement, no matter where or by whom accepted.

SCALE OF CHARGES FOR SMALL CLASSIFIED ADVERTISEMENTS

12 Words or under 1/-.

Every Succeeding Word One Penny.

4 Consecutive Insertions FOR Price of 3

When Prepaid.

This Concession does not apply to Advertisements set in display form or placed contrary to our classification.

Box Office address counts as three words if replies are to be called for at Head Office, or if they are to be sent by post or called for at any Branch Office as four words. Postage extra. Replies can be obtained on presentation of ticket between the following hours—Monday to Friday, 9 a.m. to 6.30 p.m.; Saturday, 9 a.m. to 6 p.m. At no other time can letters be given out.

Advertisements not prepaid are charged for at a minimum of 3/- per insertion.

Publication of these Advertisements is not guaranteed on any particular day.

As letters addressed to initials or to Christian or fictitious names at a Post Office will not be dealt with but immediately sent to Dead Letter Office, Advertisements with such addresses will not be inserted.

TRADE AND MATRIMONIAL ADVERTISEMENTS IN THESE COLUMNS 1/- PER LINE.

Money Orders Notes, ORIGINAL Testimonials or other Documents should not be enclosed with replies to Advertisements.

The Reply Boxes not being intended for Trade Lists, Circulars or Samples, envelopes containing same will not be delivered and no responsibility is undertaken for accidents, omissions or mistakes.

IRISH TIMES, LTD.,

WESTMORELAND STREET, DUBLIN.

'PHONE 76555.

BRANCH OFFICES:

RATHMINES—Castlewood avenue. 'Phone—Rathmines 91951
BELFAST—58 Donegall street ... 'Phone 21787
CORK—15 Cook street ... Cork 1506
LIMERICK—6 William street ... 'Phone 479
LONDON—59 Fleet street, E.C.4. ... Central— 4350
MANCHESTER—Winter's Buildings, 30 Ann street ... Blackfriars— 6543

LOST AND FOUND.

LOST, Haddington road, Wire-haired Terrier, black and white, 8 months, right eye blue. Reward, 8 Herbert street. 20 D

SITUATIONS VACANT.

A BUSINESS Training at Skerry's College, 76 Stephen's Green, qualifies for the best posts. Prospectus free. T

APPRENTICE WANTED for SEED TRADE, Dublin house; term four years; state age, where educated, etc.—D 198, this office. 20 D

CARPENTER and HANDYMAN WANTED for Wexford estate; wages 24/- week with house, garden, potatoes, etc.; extra for sexton's duty in church.—D 262, this office. 22 E

CAPABLE GIRL to take charge of Office; ledger, typewriting, shorthand, smart at figures. Reply, experience and wage expected, D 377, this office. 24 A

CHINA and Glass Department—Capable SALESWOMAN REQUIRED in city business establishment. Apply by letter, giving full particulars, with copies of papers, stating age, experience, wages, etc., to D 371, this office. 24 A

MOTHER'S HELP REQUIRED, Co. Mayo; Irish and music; good prospects suitable applicant; copies references. Address "Z 2860, Help," this office. 22 D

ORGANIST REQUIRED, Queenstown Parish Church, to reside in neighbourhood. Apply Hon. Secretary, E. Willcox, 2 Cloyne terrace, Queenstown. 23 F

PLUMBERS WANTED; competent men; rates 1/11½ per hour, 44 hour week. Apply Messrs. G. and T. Crampton, Ltd., Building Contractors, Ballsbridge. 22 E

PERMANENT salary will be paid to smart MAN who can qualify for position as SALESMAN; commission also will be paid, offering good scope for earnings above average; inexperience does not bar, but good references essential. Call, 10 to 12, 2 to 4, Royal George Hotel, Limerick.

WANTED, FOREMAN MOULDER for Saorstat; must be capable of controlling men; state wages, experience, copies references. Address "Z 2870, Moulder," this office. 22 E

WANTED, SHORTHAND TYPIST BOOKKEEPER; state age, salary expected. Send copies of references to "Z 2880, Typist," this office. 23 E

WANTED, Temporary LADY TYPIST, with knowledge bookkeeping. Reply D 361, this office.

YOUNG LADIES to COLLECT ACCOUNTS and SELL; good salary and commission; state age, experience.—D 370, this office. 24 A

YOUTH WANTED, 14 to 16 years, to do small Bread Delivery and odd jobs in the house; permanent job. Write Skelton, 88 Crookes, Sheffield, 10. 24 F

REPRESENTATIVES WANTED.

A MILLION Dollar Line, Auto Lux Daylight, patent scientific Auto Headlight, without dazzle; gives complete road safety for a few shillings; Sole Agents wanted everywhere.—A. Riege, 6 Rue de l'Arcade, Paris 8. 23 D

LIVE REPRESENTATIVE REQUIRED for the Sale of Advertising Parcel Tape on commission. Good connection among retail shops essential.—Box 275, Gordon House, 76/9 Farringdon street, London, E.C.4. 20 C

WANTED, TRAVELLER DEMONSTRATOR, with Dental connection, for the Irish Free State; fair knowledge of mechanics. Address "Z 2851, Traveller," this office. 20 D

WANTED, smart MAN, of good social standing, to REPRESENT large concern; must possess exceptional references and be willing to work hard, with a view to filling remunerative position; guaranteed salary and commission. Address "Z 2858, Representative," this office.

LEGAL APPOINTMENTS.

PROVINCIAL Solicitors REQUIRE ASSISTANT, competency in Conveyancing and Probate practice essential. Address "Z 2909, Assistant," this office.

SMASHING BARGAINS IN

USED CARS

VAUXHALL 1936 (July) 14 h.p. De Luxe Saloon, 10,000 miles; taxed; absolutely as new ... £180

VAUXHALL 1935 14 h.p. De Luxe Saloon, in very good condition; taxed ... £140

VAUXHALL 1935 20 h.p. De Luxe Saloon; small mileage; perfect condition; taxed ... £160

FORD 1935 TUDOR SALOON, leather upholstery; taxed; very good condition; choice of two ... £65

MORRIS 1937 Model 8 h.p. 4-Door De Luxe Saloon; in new condition ... £135

Many others to choose from. Deferred payments arranged.

McCAIRNS MOTORS

2 Dawson St. & 24 Nassau St., DUBLIN LTD.

'Phone: 71731.

IF you do not require a NEW CAR

(We have all the latest 1938 models in stock)

WHY not have an OVERHAULED CAR

With a written guarantee in exchange for your present car.

Reasonable prices and fair allowances

Largest Stocks of New and Used Cars

HUET MOTORS LTD.

Clanwilliam House, Lr. Mount St., Dublin.

MONEY, PARTNERSHIPS, INVESTMENTS, ETC.

ADVANCES on Jewellery, Pianos, Furniture, etc.—Gorman, Pawnbroker, Waterford street, opposite Four Courts), Dublin. 'Phone 71900. T

ABOUT Loans—Cash Advanced immediately, £10 upwards, strictly private, with or without security; post dated cheques accepted, bills discounted.—M. Lee, 15 Charlotte street, off Harcourt road, Dublin. 'Phone 51184. T

ADVANCES, £10 upwards, by post if desired.—A. Elkinson, 48 Aungier street, Dublin. Established since 1908. 8 21

CASH Advances, £20 and upwards, without security, private and confidential, to any part of Ireland.—Central Trust, Ltd., 17 Clare street, Dublin. T

CASH Advanced, £10 and upwards, with or without security. — S. Motsovitz, 34 Exchequer street, Dublin. T

CASH Advanced, £5 upwards—I. and J. Toohey, 5a Fownes street. 'Phone 21728. 22 D

LOANS Advanced, £10 upwards, 6h or 1/- without security; strictly private.—Commercial Union Loan and Discount Co., 57 Mid. Abbey street. 'Phone 45096. T

LOANS by Post, £25 to £5,000, with or without security.—The Dublin Finance Corporation, Ltd., 8 Westmoreland street, Dublin. 'Phone 21287. Successors to the Southern Irish Trust, Ltd. T

£5,500 TO Lend, in various sums, on mortgage first class Dublin ground rents, house and other property.—Haigh and Son, 3/4 Lower O'Connell street, Dublin. 10 X

HOTELS AND RESTAURANTS, OFFICIALS, SERVANTS, ETC.

EMPLOYMENT WANTED.

COOK, thoroughly experienced; hotel or college; town, country; recommended. — D 319, this office.

COOK, thoroughly experienced; hotel; temporary, permanent; town, country; recommended.—D 322, this office.

KITCHENMAID, experienced; hotel or private; town, country; good references.—D 317, this office.

MANAGERESS—Young Lady desires post in hotel or golf club; hotel experience; excellent references; presently engaged. Address "Z 2907, Post," this office.

THOROUGHLY experienced Waitress; hotel; town or country; well recommended.—D 320, this office.

WAITRESS, young; high class private hotel, Dublin; hotel experience essential.—D 369, this office. 24 E

YOUNG Lady desires post as Hotel Assistant, some experience.—Box 300, Dixon's, Dun Laoghaire. 23 D

YOUNG Irish Lady wishing return Dublin (family reasons), presently engaged Housekeeper first class English hotel, seeks similar position Dublin; excellent references; 30/-. Address "Z 2893, Lady," this office. 24 E

MEDICAL, NURSING AND APPOINTMENTS.

ALL the following in variety: Rupture Appliances, 6/-; Abdominal Belts, 8/6; Suspensory Bandages, 2/6; Elastic Hosiery, 10/- per pair; Jock Straps, 4/6; Enemas, 4/6; Syringes, 2/6, and Douches, 6/6; catalogues on request.—Dublin Medical Stores, 23 Fownes street. T

A. W. H. Coleman, Specialist Medical Electricity and Radiology, 25 Merrion square. 26 6

APARTMENTS to Let, over pharmacy, good district, South side; suit dentist, chiropodist, etc.—D 341, this office. 24 A

A NY lady help find post for settled, useful Nurse Attendant; needlewoman; interview city, suburbs. R O 662, Irish Times Branch Office, Rathmines. 24 E

CHEMIST'S Assistant, opening Pharmacy in good town, would consider Partnership with qualified Lady. Address "Z 2850, Lady," this office. 20 D

NURSE ATTENDANT, Protestant, REQUIRED immediately; hospital experience, country, convenient Dublin; please send copies references, stating age, salary. Address "Z 2886, Nurse Attendant," this office. 23 F

NURSE Attendant Help seeks post; small salary. Address "Z 2889, Nurse Attendant," this office.

NURSE (State registered) seeks indoor post, Nursing Home.—D 380, this office.

PROBATIONER NURSES REQUIRED, 18 to 20 years of age; must be well educated; salary £20, £25, £30 per annum; uniform, board residence, and laundry; nurses coached throughout their training by the Sister Tutor. Apply Matron, Training School for Nurses, The Guest Hospital, Dudley. 24 F

IN THE

Weekly Irish Times

NOW ON SALE

PAGES OF IRISH PHOTOGRAPHS

Mothers' Union in Ireland—Golden Jubilee Pageant—Weddings and Engagements—Friends of the National Collections—Personalities in Hunting.

Historic Irish Mansions—
DESART COURT, CO. KILKENNY

Irish Family Names—ANTHONY

THE CAKE WALK—By Molly Bawn

Association and Gaelic Football

STUDENTS' PAGE - GRANNY'S CORNER, etc

CROSS-WORD PUZZLE & OTHER COMPETITIONS.

ORDER TO-DAY THE

Weekly Irish Times

AT ALL NEWSAGENTS - - Twopence

Motor Matters, Cycles, &c.

MOTOR CARS.

AUSTIN—Decide to own a dependable Austin, the cars free car.—Lincoln and Nolan, Ltd., 57-58 Lr. Baggot street, Dublin. Sole Concessionaires. T

1938 MODELS OF AUSTIN, MORRIS AND HILLMAN CARS.

A Complete Range of Models Always in Stock. Your Inspection Invited.

Hire Purchase Terms. Secondhand Cars Allowed For.

W. B. CRAWFORD (Dublin), Ltd., 29 AND 30 DAWSON STREET, EARLSFORT GARAGE, HATCH STREET, DUBLIN 2 X

A SPECIAL bodied Ford, the only one of its kind in the Free State; a Ford, 22 h.p., chassis fitted with special drop head coupe, 5/6 seater, finished in black, with red side upholstery, folding arm rest, disappearing hood and Lucas trafficators; this car is new and unregistered, and offers a unique opportunity to obtain a motor car that is different.—D 204, this office. 20 D

AUSTIN 12/6 Saloon, 1932, perfect condition throughout; £55.—D 294, this office. 23 F

ARMSTRONG Siddeley self change 1935 12 h.p. 6-cyl. Four door Saloon, sliding roof, done 19,758 miles, condition new; will accept £287; owner leaving country immediately.—D 305, this office. 23 F

CHRYSLER Saloon, October, 1935, really splendid condition throughout, leather, two spares; bargain, £170. Inspection invited.—D 220, this office. 22 F

FOR Sale, a Morris 12 h.p., Utility body, a splendid car for bringing children to school, small mileage. A Morris 12/4, 1938 Saloon, small mileage, splendid condition. One new Hope Dog. Apply M. Carton, Morris Agent, Newtownmarket. 19 D

FOR immediate Sale, Morris Oxford Saloon, 14.9 h.p., English registration number, completely overhauled, rebored, new pistons, rings, etc.; not used since overhaul as owner purchased larger car; tyres perfect; bargain at £75; trial and inspection invited. D 234, this office. 22 E

FIT a Fume Extractor and close all windows.—M'Namara, 27 William street. 23 F

MORRIS Oxford 1932 De Luxe Model, new tyres, taxed, showroom condition; bargain, £70; cash or deferred.—Doyle's Motors, Ltd., 128 St. Stephen's Green. 'Phone 72685. 22 D

SECONDHAND Cars and Commercial Vehicles, large selection and keen prices; cash and easy terms. Interview us first.—Doyle's Motors, Ltd., 16 Bachelor's Walk. T

SUNBEAM (1929) 16 h.p. Saloon, in very good condition; would make ideal hiring car; cheap for quick sale.—Ashenhurst, Williams and Co., Ltd., Talbot place, Dublin. 24 F

VAUXHALL 1937 Saloon, 12/14, in spotless condition, chauffeur cared; £150. Apply Major, care Thompson's Garage, Mallow. 8 24

WE have the latest models of the following cars in stock—Austin, Dodge, Fiat, Ford, Hillman, Morris, Standard and Vauxhall. See them side by side and get what you like. Below. X

REPAIRS to any make of car carried out quickly and at reasonable prices. First class work and material. Estimates free.—Hoet Motors, Limited, Lower Mount street, Dublin. 'Phone 61617. X

8 H.P. Forder, leather, taxed, 1937 model, mileage 6,000; £135; cash or deferred.—Doyle's Motors, 128 St. Stephen's Green. 'Phone 72685. 22 D

8 H.P. Ford, taxed, small mileage, late 1936 model, perfect order; £95; cash or deferred.—Doyle's Motors, 128 St. Stephen's Green. 'Phone 72685. 22 D

1930 MODEL Austin 12.4 Saloon, in very good condition, taxed and insured, ideal hackney car, £60; two 1937 models, Ford 8, in very good condition; taxed, leather upholstery, £90 and £100.—Fennessy, Ltd., Red Cow Garage, Clondalkin. 23 F

MOTOR CARS CONTINUED.

1936 10 h.p. De Luxe Fordor Ford, almost new condition, small mileage, taxed and insured to June, 1938; owner going abroad; great bargain, £110. 22 E

1932 AUSTIN 16 h.p. De Luxe Saloon, chauffeur driven, small mileage and splendid condition, new tyres, £100. 22 E

1935 FORD V8 Tudor Saloon, new tyres, splendid appearance and running order, £80. 22 E

1933 14.9 Fordor Ford, perfect order throughout, taxed and insured, new tyres, £55.—Dowling's Garage, Naas; phone, 39. 22 D

1929 FORD, 8 h.p., excellent condition, taxed; £40.—Doyle's Motors, Ltd., 128 St. Stephen's Green. 'Phone 72685. 22 D

1933 FOUR-DOOR Saloon Ford, 14.9, sunshine roof, owner driver (doctor), will be sold at a sacrifice price.—D 351, this office. 24 A

1935 AUSTIN, 12.4, English built, carefully driven, splendid condition; £185; satisfactory reasons disposal. 'Phone 91307. 22 E

1935 8 H.P. Ford 4-door Saloon, sunshine roof, tax paid to end of year, full comprehensive insurance to April, 1938, one owner only, perfect order, £75 or nearest offer.—Ansaldo Garage, Old Cabra road. 24 A

LORRIES, VANS, MOTOR AND STEAM HAULAGE

BEDFORD Truck, 1934, 2-ton, l.w.b., taxed; price £85; cash or deferred.—Doyle's Motors, Ltd., 128 St. Stephen's Green. 'Phone 72685. 22 D

FOR Sale, 7 ton Lorry, new body, fitted to late 1935 Ford V-8 passenger chassis; the whole outfit as new; £20 tax; price £100.—J. F. O'Gorman (1933), Ltd., Clonmel. 23 E

1935 2-TON Federal, l.w.b., taxed; £160; cash or deferred.—Doyle's Motors, Ltd., 128 St. Stephen's Green. 'Phone 72685. 22 D

ACCESSORIES, TYRES, ETC.

COOK'S for Tyres, Oils and Batteries, largest in Ireland, cash or easy payments; catalogues on application.—Pembroke stores, Westland Row, Dublin. Telephone, 62618. Branch, Merchant's quay, Cork. T

BICYCLES.

ASTON Kiddies' Bikes and Trikes, famous since 1896. Prices from £2 10/-, or 7/2 a month Stevens, "The Cycle King," 8 Aston's quay and 244 Rathmines road T

B.S.A.—The World's Best Value. Any Model can be obtained, with dynamo lighting set, at 10/- deposit.—Kelly's, Bachelor's Walk. T

HERCULES Cycles—10/- secures any Model at Stevens, "The Cycle King," 8 Aston's quay and 244 Rathmines road, Dublin. T

RALEIGH, the All-Steel Bicycle. Any model, complete with dynamo set, for 10/- deposit, at Stevens, "The Cycle King," 8 Aston's quay and 244 Rathmines road, Dublin. T

CHAUFFEURS, MECHANICS.

DISENGAGED.

CHAUFFEUR GROOM, married, desires post; careful driver, strict T.T.; highly recommended. Apply Chauffeur, Lavistown House, Lavistown, County Kilkenny. 19 D

CHAUFFEUR—Young Man, eight years present situation, shortly disengaged; highest references; capable driver and running repairs; very reliable, strict T.T.; willing and obliging.—D 349, this office. 24 A

MOTOR Driver, private or commercial; do repairs; city experience; security if required; references.—D 298, this office. 23 F

EDUCATION, TUITIONS, ETC.

ALL Professional and University Prelims., Oral and Correspondence.—Success lists free.—McGuire's College, Gardiner's row, Dublin. T

TUITIONS, French, Latin, Mathematics, English, Geography.—Miss Wallace, B.A., Higher Diploma Education, 10 Nassau street. 8 17

GOVERNESSES AND TUTORS WANTED.

GOVERNESS WANTED, Kilkney; R.C.; Gaedhilgeoir; needlewoman; state wages, experience, etc.—D 100, this office. T

SMALL country school (Co. Cork) REQUIRES TEACHER; salary £60; non-resident. Address "Z 2884, Teacher," this office. 23 D

STUDENT requires Grind, French, Mathematics; state terms.—D 384, this office.

WANTED, qualified TEACHER, Pianoforte; pupils residence, Dunmcondra; three children.—D 241, this office. 22 F

CONTINUED ON PAGE 14.

CENTRAL CRIMINAL COURT.

SECOND DEATH SENTENCE

BOYLE MURDER TRIAL

THE CLOSING ADDRESSES

(BEFORE MR. JUSTICE GAVAN DUFFY.)

AFTER eight days' hearing the trial concluded of Thomas J. Kelly, an elderly man, who was being tried for the third time, charged with having murdered Patrick Henry, of Great Meadow, Boyle, Co. Roscommon, on or about 10th September, 1935.

At the first trial Kelly was found guilty and sentenced to death, but on appeal a rehearing was ordered, and at the second trial the jury disagreed.

The jury were addressed by Mr. R. S. Hogan, who, with Mr. R. Brereton Barry, K.C. (instructed by Mr. C. E. Carlan), appeared for the accused man, and by Mr. Kevin Haugh, who, with Mr. M. C. Maguire, K.C. (instructed by the Chief State Solicitor), prosecuted.

Summing up Mr. Justice Gavan Duffy said that people were aggrieved by the deliberate crime. The jury had to do justice to them as well as to the accused man. But a man was not to be handed over to justice unless a jury of their own people found him guilty.

"I think it is a sad exhibition of the existence of an inferiority complex and a slave mind," said the Justice, "to see citizens of Saorstat Eireann insulting good citizens who try to do their duty and help in such an inquiry for all the reason like the Garda Siochana was some enemy force, instead of being a force set up by ourselves for ourselves as our own protectors and guardians of the peace."

"NO TRACE OF TROUSERS"

Continuing, he said that if they accepted the theory of the State that the murder was caused on Tuesday, 10th September, or on the morning of the 11th, then it was hard to see how the accused man could be acquitted. It had been submitted that from the quantity of blood found in the house and the effort made to sweep it up that Henry must have bled freely. Yet the accused man went to Sligo in his ordinary brown suit. On the other hand, the accused man's blue coat and waistcoat were left behind, but there was no trace of a blue trousers. Could they have been burned?

What struck him as singular was the fact that, although there was evidence of a good deal of burning, there was no evidence of smoke from the house, or of any one noticing a pungent smell that burning made. If the accused man committed the crime in the way that was visualised by the State, he must have been a man of nerve, to have committed the murder and then gone off and played cards and drank and left the body in the house open to discovery, however slight, and later he returned to sleep in the house with the corpse.

Even if he had committed the murder in the small hours of the morning he displayed some nerve, for he went down early to the town for a drink, then came back, went down again and did not leave until 2 o'clock.

He (Mr. Justice Gavan Duffy) would have thought that the first, almost irresistible, instinct of a murderer—knowing there was a 'bus to Sligo at 11.30, another at 2.30, to say nothing of a 10.30 train—would be to skip by the first possible 'bus unless there was a compelling reason to stay.

HENRY AT THE SHOW

Dealing with the case made by the defence, Mr. Justice Gavan Duffy said that if Henry were a the Show it seemed strange that in a little town like Boyle he should not have been seen there by many of his fellow townsmen. No one saw him at the Show but the McPhersons, Robert Irwin and Mrs. Kenny. They were not friends of Kelly, the accused man, and that certainly was in his favour. He need hardly tell them that if one witness who deposed to seeing Henry on the 12th September raised a reasonable doubt about Henry being alive on that date, that was enough to entitle the accused man to an acquittal.

The jury retired at 4 o'clock, the judge's address having lasted 2½ hours.

When the jury returned after about two hours, the foreman announced that their verdict was "Guilty," with a recommendation to mercy. Sentence of death was passed.

AUTOCARS

R. & G. USED CARS

RELIABLE BARGAINS

1937 FORD 8 H.P. TUDOR SALOON. Blue, with blue leather upholstery. Taxed 31/12/37. Condition as new. Tyres perfect ... £125

1936 FORD 8 H.P. FORDOR SALOON. Black, with blue leather upholstery. Taxed 31/12/37. Mechanically perfect. Tyres good ... £100

1935 FORD 10 H.P. TUDOR SALOON. Black; with green leather upholstery. Taxed 31/12/37. ... £90

1935 FORD 30 H.P. TUDOR SALOON. Green, with green leather upholstery. Taxed 31/12/37 (£19 tax.) Tyres and mechanical condition good. Fitted with radio. ... £110

1935 FORD 30 H.P. FORDOR SALOON. Maroon, with cloth upholstery. (£19 tax.) Tyres and mechanical condition good ... £120

1935 VAUXHALL 25 H.P. SALOON. Black, with brown leather upholstery. Taxed 31/12/37. (£19 tax.) Mechanical condition and tyres perfect ... £190

1934 HILLMAN MINX 10 H.P. FORDOR SALOON. Black and red with red leather upholstery. Taxed 31/12/37. Mechanically sound ... £95

All Cars sold under our R. and G. Scheme.

EXCHANGES AND EASY PAYMENTS

★ *The Used Car Depot is OPEN UNTIL 6 P.M. on Saturdays. Call in for a DEMONSTRATION RUN TO-DAY, and inspect our range of Used Car Bargains.*

44 UPPER O'CONNELL STREET, DUBLIN

'Phone 71797.

MAIN DEALERS AUTOCARS · IRELAND · LTD

Janus.

EASTER WEEK MEMORIAL

ALLEGED LIBEL AND SLANDER

JURY FINDS FOR THE DEFENDANTS

(BEFORE THE PRESIDENT OF THE HIGH COURT AND A JURY.)

THE hearing of the action of Joseph Reynolds, Donnellan avenue, Mount Brown, Dublin, against Gearoid O hUllachain, Moibhi road, Glasnevin, Dublin, a member of the Easter Week Memorial Committee, Four Court Garrison Area; John F. Shouldice Inverness road, Fairview, Dublin, secretary, and Nicholas Laffan, Huxley Crescent, Cork street, Dublin, chairman of the same committee, was concluded.

The plaintiff claimed damages against all the defendants for alleged libel, and against the first-named defendant for alleged slander. He stated that at a meeting of the Easter Week Memorial Committee, Four Courts Garrison Area, the first-named defendant stated that he was not satified that Mr. Reynolds was entitled to sign the roll of honour of those who took part in the insurrection in Easter Week 1916; and that the defendants published that statement in a letter to Mr. Joseph O'Connor, chairman of the Central Easter Week Memorial Committee, and inserted it on the minutes of the Four Courts Garrison Area Committee. He alleged that these words meant that he had attempted to obtain by false pretences a pension for which he had applied under the Military Service (Pensions) Act, 1934.

The defendants pleaded that the words complained of were incapable of bearing the meaning alleged by the plaintiff; that, if spoken and published, they were spoken and published *bona fide*, without malice, and in the belief that they were true, and in circumstances which made them privileged.

Mr. Albert E. Wood, K.C., Mr. J. A. McCarthy, K.C., and Mr. Alex Lynn (instructed by Messrs. Lehane and Hogan) appeared for the plaintiff; and Mr. J. A. Costello, K.C., Mr. Fionan Lynch and Mr. P. Bourke (instructed by Mr. John S. O'Connor) for the defendants.

BARRICADES

Liam O'Carroll, who said that he held the rank of captain in the Volunteers in 1916, was examined by Mr. Costello for the defence, and stated that on Easter Monday morning he was detailed to erect barricades in North Brunswick street, and that as he was left short-handed he called on plaintiff, whom he knew to be a member of the Fianna and who happened to be passing at the time, to assist. He told plaintiff to warn the people living in the street that it would be inadvisable for them to remain in their houses. Plaintiff went away, and came back in a short time to report that the people would not leave. Witness told him to go back and to warn the people again. Plaintiff replied that it was no use, but that in any case he had to get to his work and was in a hurry. Witness did not recollect having seen the plaintiff for the rest of the week.

Cross-examined by Mr. Wood, witness said that he thought that the plaintiff meant that he wanted to get his place of employment, and it did not strike him that the plaintiff meant that he had been given a job to do by an officer superior to witness.

Further cross-examined about when he had first disclosed his information on this matter, the witness said that some time after the unveiling of the memorial in the General Post Office, in 1935, he went to sign the roll of honour. O hUllachan, Laffan and Shouldice were present. He was asked had he an armlet, and he replied that he had not. He was asked why, and he replied that in view of the story he had heard that Joe Reynolds was giving them out he had not applied, as he considered that Reynolds had run away, and that it was an impertinence on his part to give out the armlets.

This closed the defendants' case.

At the close of the defendants' case the President ruled that the words in question were privileged.

In charging the jury the President said that he had so ruled because he regarded the bodies with which the plaintiff and defendants were connected as bodies which were engaged on a certain task, which, by the consent of all the persons concerned, they were allowed to discharge, and that, as a necessary part of the work they had undertaken, it was essential that they should be able to discuss freely the question of the reliability and truth of witnesses who came before them; the correctness or otherwise of evidence placed before them; and whether they thought that persons were, or were not, entitled to be allowed to have their names upon the roll of honour.

The onus, therefore, lay upon the plaintiff to satisfy the jury that the words were defamatory, and also to establish to the jury's satisfaction that the words were used by the defendants and each of them with malice.

THE JURY'S FINDINGS.

The jury answered the questions put to them as follows:—

Did the defendant Gearoid O hUllachain cause to be written or published the letter complained of?—Yes.

Did the defendant Nicholas Laffan cause to be written or published the letter complained of?—Yes.

Did the defendant John Shouldice write the letter complained of?—Yes.

Was the letter a libel on the plaintiff?—No.

Was the letter a fair comment on a matter of public interest?—Yes.

Did the language mean, or was it understood to mean, that, whilst claiming the right to sign the Roll of Honour, the plaintiff had not taken part in the Rising, and that this circumstance was, and must be, well known to the plaintiff, and that he had not taken such part as claimed by him?—Yes.

Was the defendant Gearoid O hUllachain actuated by malice?—No.

Was the defendant Nicholas Laffan actuated by malice?—No.

Was the defendant John F. Shouldice actuated by malice?—No.

On the application of Mr. Costello, judgment was entered for the defendants, with costs.

REFERENCES TO "M. STALIN"

TEACHERS' SALARIES CONTROVERSY

PARLIAMENTARY SECRETARY'S APPEAL OPENED

(BEFORE THE CHIEF JUSTICE, MR. JUSTICE FITZGIBBON, MR. JUSTICE MURNAGHAN, MR. JUSTICE MEREDITH AND MR. JUSTICE GEOGHEGAN.)

THE hearing of the appeal in the action of David Courell, National Teacher, Ballina, past president of the Irish National Teachers' Organisation, against Sean O'Grady, T.D., Parliamentary Secretary to the Minister for Lands, was begun. The appeal was brought on behalf of the defendant from judgment for the plaintiff on the trial of the action before a judge and jury, in the High Court last July.

In the action the plaintiff claimed damages for alleged libel stated to have been contained in a letter written to the *Irish Independent* and the *Irish Press*.

It was stated that the matter complained of was published on 13th February last, in reference to a controversy then in progress, about the restoration of the "cuts" in the salaries of teachers in the Free State. In this letter Mr. O'Grady wrote:—

"Of what crime had he (Mr. Courell) found me guilty, when pronouncing this dread sentence upon me? Here it is, for the first time, accurately set forth by his *alter-ego-camps*, Mr. J. D. Sheridan, editor of the *Irish School Weekly*, in his letter: 'Mr. O'Grady stated that the teachers had not made a case for salary restoration which would command the support of the general public.'

"That, then, is the charge upon which M. Stalin Courell and his Ogpu have found me guilty, and passed sentence of political death upon me. For that awful crime of expressing an opinion on the state of public feeling contrary to that of a teacher, I was branded forthwith as Public Enemy No. 1. . . . Come on then, Marshall Courell. You seem eager to force me into adopting the *rôle* of devil's advocate. Lead on your legions in that promised march into Clare, in which event I might oblige, and burst your pretty bubble."

"ANTI-GOD CAMPAIGN"

Mr. Courell alleged that the words meant that he, while professing the Christian religious belief, was a follower, supporter or sympathiser with the Communist and anti-God campaign of the Government of Soviet Russia, of which M. Stalin was the head and that he was a follower or supporter of the Ogpu, a secret police force under the control of the Russian Soviet Government, which force was associated in the public mind with anti Christian, tyrannical and murderous methods.

It was further alleged by Mr. Courell that it was to be inferred from the words that he had acted in a dishonest, unprincipled and discreditable manner, and was unfit to be a member of the Irish National Teachers' Organisation, or to be employed as a teacher of Catholic children.

Mr. O'Grady denied that the words were written or published of Mr. Courell as a teacher or as President of the National Teachers' Organisation, or at all, but of his method of treatment of himself. He pleaded that he published the words in good faith, believing them to be true, and without malice; that they were published on a privileged occasion and were not capable of bearing the meaning suggested by Mr. Courell.

JURY'S ANSWERS

The jury answered the questions left to them by the trial judge as follows:—

1. Did the defendant write and cause to be published in the *Irish Independent* and in the *Irish Press* the letter complained of?—Yes.

2. Was the said letter written and published by the defendant of the plaintiff in reference to his profession as national teacher and president of the Irish National Teachers' Organisation?—Yes.

3. Was the said letter a libel on the plaintiff?—Yes.

4. Was the said letter a fair and reasonable answer by the defendant to the charges made against him as T.D.?—No.

5. Were the words used in the said letter in their natural and ordinary meaning true in substance and in fact?—No.

6. Was the said letter a fair comment on the conduct of the plaintiff and his committee in connection with the question of the teachers' salaries?—No.

7. Was the said letter written in good faith and without malice?—Yes.

8. Did the language used in the said letter mean—

(a) That the plaintiff, while professing Christian belief, was a supporter of and a sympathiser with the Bolshevik and Communist and anti-God policy and campaign of the Government of Soviet Russia, of which Stalin is the leader?—No.

(b) That the plaintiff was a sympathiser with the Ogpu and its anti-Christian, tyrannical and murderous methods?—No.

(c) That the plaintiff had acted in a dishonest, unprincipled and discreditable manner, and was not a fit and proper person to lead the Irish National Teachers' Organisation?—Yes.

(d) That the plaintiff was not a fit and proper person to be employed as a teacher of Catholic children in a Catholic country or to have any responsibility for the instruction and upbringing of Catholic children?—No.

Assess damages—£200.

The trial judge gave judgment for the plaintiff for £200, with general costs of the action; and for the defendant with the costs of the several innuendoes found for him by the jury in answers to questions (a), (b) and (d) of question 8, the costs of both sides to be taxed on the High Court scale, and the costs of the defendant to be set off against damages and costs of the plaintiff.

GROUNDS OF APPEAL

The appeal was brought on the grounds that on the findings of the jury, particularly in answer to question No. 7, judgment should have been entered for the defendant, or, alternatively, that the trial judge should have ruled that the words complained of were, in their ordinary sense, no libel, and were incapable of the meanings alleged by the innuendoes pleaded; that the judge should not have put questions 3, 4 and 5 to the jury; that the judge failed properly to direct the jury on the questions submitted to them by him; that he failed adequately to put the defendant's case to the jury; that he wrongfully admitted evidence of the meaning of the words complained of; that he failed to withdraw the innuendoes from the jury; that he failed to direct the jury that there was no evidence to support a finding in the plaintiff's favour to question 8; (c) that the findings of the jury in answer to questions 2, 3, 4, 5, 6 and 8 (c) were without evidence and against the weight of evidence; and that the trial was unsatisfactory.

The defendant asked to have the judgment set aside, or, in the alternative, that a new trial of the action be ordered.

Mr. Martin Maguire, K.C., Mr. Lavery, K.C., and Mr. Haugh (instructed by Mr. John S. O'Conner) appeared for the appellant; and Mr. J. M. FitzGerald, K.C., Mr. Brereton Barry, K.C., and Mr. Felix Sherry (instructed by Messrs. Little, O hUadhaigh and Proud) for the respondent.

Opening the appeal, Mr. Lavery said that his main submission was that, on the finding of the jury that the letter was written in good faith and without malice, and on the ruling of the judge that the occasion was privileged—Mr. O'Grady having written it in his own defence—the defendant was entitled to judgment.

Mr. Lavery, having gone into the pleadings in the action, began the reading of the evidence that was given at the hearing in the High Court, and had not concluded when the Court rose.

Seaman James Hutton (19), of H.M.S. Resource, was found dead at Malta yesterday after falling from a 79-foot high wall. Hutton, who was a Glasgow man, was due to return to England.

Gravely injured in an explosion which wrecked the front room of her house on Tuesday, Mrs. Winnie Jackson, aged 50, of Oliver street, South Bank, near Middlesbrough, died in hospital at Middlesbrough at night. The explosion is believed to have been caused by a leakage of gas under the front room floor coming into contact with a coal fire.

Germolene

Brand ASEPTIC OINTMENT

Heals Poisoned

WOUNDS

Sufferers from PILES (Haemorrhoids) Should use GERMOLOIDS (Brand) The New Treatment. Sure & Speedy Relief 1/3 Per Box

Bad Legs, Burns, Cuts, Chaps, Sores, Boils, Spots, Eczema, Acne, Psoriasis, Chilblains, Abscesses, Ringworm

Germolene heals the worst skin trouble in record time. It soothes pain and awful itch immediately and starts at once to grow new healthy skin over inflamed, fiery and sore areas. No trace of skin trouble can remain after Germolene has exerted its unique aseptic action. Get Soothing, Cooling, Healing Germolene TO-DAY!

TRIAL 6D SIZE

Standard Tins, Price 1/3, 3/- & 12/-, *Packed in I.F.S.*

USE 'NUGGET'

THE POLISH THAT ADDS MONTHS OF EXTRA WEAR

FROM THE LEGAL DIARY

LAW NOTICES—Thursday, November 25.

AN CHUIRT BHREITHEAMHNAIS UACHTARACH.
(The Supreme Court.)

At 11 o'clock. To be Mentioned—Vinoles v. Gordon. For Hearing—Courell v. O'Grady (at hearing).

Before the President of the High Court, Saorstat Eireann. In Court No. 1, at 11 o

IRISH TOURIST ASSOCIATION

RECENT PHOTOGRAPHIC COMPETITION RESULTS

The following are the results of the Irish Tourist Association Photographic Competition, which attracted nearly 2,500 entries:—

1st Prize, £25—A. E. Dickson, 2 Waterloo place, Derry, "Glen Head, Donegal."

2nd Prizes, five of £5 each—F. H. Done, 6 Kingsway, Northwich, Cheshire—"The Twelve Pins"; P. McCarthy, Avoca avenue, Blackrock, Co. Dublin—"Toomies Mountains and Lower Lake, Killarney"; C. C. Mercier, Merton Lodge, Bishopstown, Cork—"Blackwater Bay, Kenmare"; W. G. Richardson, 34 Newtown Park avenue, Blackrock, Co. Dublin—"On the Road to Carna"; Mrs. O. Smith, 199 Crumlin road, Dublin—"Lough Tay."

3rd Prizes, Fifty of £1 each—C. E. Ainley, Marchfield, Sale, Cheshire; W. E. Ball, West Wickham, Kent; Miss J. Black, National Bank, Rotunda, Dublin; H. Braine, 42 O'Daly road, Whitehall, Dublin; P. M. Brocklesby, Radlett, Herts; Rev. F. M. Browne, S.J., Emo Park, Laoighis; M. Ni Bhuachalla, Tig Trimleston, Baile an Bhothair, Ath Cliath; J. C. Coleman, 39 Upper John street, Cork; G. L. Cooper, Southport, Lancashire; C. Currie, Wirral, Cheshire; H. B. Driver, Boston, Mass., U.S.A.; E. Elliott, "Braemar," Portaferry, Co. Down; A. Gardner, Dulwich, London; Lieutenant I. R. Graeme, Fort Dunree, c/o G.P.O., Derry; J. Gordon, 1 Sunnyside Gardens, Dunmurry, Belfast; S. Hall, Burnley, Lancs.; C. Hart, Newark-on-Trent, Notts; V. D. Harty, Churchtown, Dundrum, Co. Dublin; Rev. H. Hobson, Grammar School, Cork; Mrs. D. M. Hutchinson, Huyton, Liverpool; M. P. Kennedy, Nodstown, Cashel, Co. Tipperary; S. B. Kibbey, Elgin Crescent, London; E. I. Kineen, Johannesburg, South Africa; S. Langford, The Crescent, Dundalk, Co. Louth; L. S. Leech, 29 Clonlee Drive, Strandtown, Belfast; B. J. McAuley, "St. Catherine's," 27 Grey Gates, Mount Merrion Park, Blackrock, Co. Dublin; J. C. McMaster, Langley, Beckenham, Kent; R. J. Martin, Birkenhead; Miss M. Monaghan, Oughterard, Co. Galway; the Rev. H. E. Morrin, Lanark, Scotland; T. O'Beirne, Glasgow; Miss B. O'Driscoll, Augatubber, Leap, Co. Cork; Lieut.-Colonel F. C. O'Rorke, Newport, Monmouthshire; F. J. Paterson, Sale, Cheshire; Miss K. N. Price, 38 Lansdowne road, Dublin; J. J. Reilly, Yonkers, N.Y., U.S.A.; F. B. Reynolds, Grove Hill, London; D. Bridger Rubie, Salisbury square, London; H. R. Shore, 89 Grosvenor square, Dublin; L. Simmons, Lauderdale Mansions, London; L. Smith, 199 Crumlin road, Dublin; F. C. South, 3 Dunedin, Connaught avenue, Cork; Mrs. C. Sproule, Gezira, Cairo, Egypt; E. A. Steward, Hampstead, London; J. E. Sumner, Eastham, Cheshire; R. G. Watson, St. Catherine's, The Burrow, Sutton, Dublin; D. Weir, 13 Eaton square, Terenure, Dublin; M. Wilks, Rugby, England; R. Wilson, 2 Harbour Row, Cobh; Mrs. F. G. Woods, 6 Argyle road, Dublin.

FRUIT. FRESH AND CANNED

WORLD PRODUCTION AND TRADE

In "Fruit" the Imperial Economic Committee publishes its annual summary of the world production of, and trade in, the principal kinds of fresh, canned and dried fruit. This review, which covers the period 1930 to 1936, shows that, although the world export trade in apples, pears, oranges and lemons during the three years 1934-36 was in each case, on the average, somewhat smaller than in the previous three years, the quantities of these fruits shipped from Empire countries were heavier. Furthermore, exports of certain other fruits, such as grapes and grapefruit, and canned fruits from Empire countries have continued to expand, while the supply of bananas has been well maintained.

Changes in the world output of the different kinds of fruit are difficult to measure over short periods, but there is little doubt that since the war the general tendency has been one of expansion, more especially in those countries growing fruit largely for export, and trade has developed considerably, particularly in citrus fruit, bananas, and the various kinds of canned fruit. Exports of canned fruits in 1936 fell below the record level reached in 1935, but were substantially heavier than in any previous year.

The United Kingdom imports more apples, pears, citrus fruit, raisins and currants, and canned fruit, and also a far greater total weight of fruit, than any other country in the world. Its importance as a market is outstanding. Imports into Germany have declined during the past few years; nevertheless, Germany is still the second most important market for all of the fruits mentioned, and it remains the world's largest importer of fresh grapes. A distinctive feature of the United Kingdom trade in fresh fruits has been the marked growth of the imports from Empire sources, which both in 1935 and 1936 were seven times greater than in the years before the War. The Empire, as a whole, is a net importer of all the principal fruits, with the one exception, in some years, of bananas. Expanding exports from the Dominions are, however, reducing the import balance to a considerable extent.

Accidents will Happen

FIRES WILL OCCUR
For satisfactory settlements and prompt payments
INSURE WITH

Hibernian Fire & General Insurance Co., Ltd.,
48/49 DAME STREET, DUBLIN, C.1.

Irish Farming Review

Machinery has stepped in to help the modern farmer to combat the vagaries of the weather, and this is how the farmer of to-day learns the tricks of his trade at the newly opened Henry Ford Institute of Agriculture, in Boreham, Essex.

INCREASING THE TILLAGE AREA

FARMERS AND MODERN IMPLEMENTS

Short-Course Training

While there has been a marked increase in the acreage under wheat in Ireland during the last few years, the change has to some extent been effected at the expense of other crops. There has not been a decided increase in the total area brought under the plough, and it looks as if more land could not be cultivated without the aid of suitable machinery and more tractors. The trouble about this solution is that it does not seem to indicate the provision of a great deal of extra employment. It is becoming increasingly evident that farm workers of the future must have a thorough knowledge of modern machinery, if they are to make a living on the land. Farmers are demanding prices to cover the cost of production, and leave them a reasonable profit. If they succeed, and if the wages of farm workers rise in sympathy, the workers will be expected to show greater skill.

Tractors and up-to-date power-driven implements have placed new resources in the hands of farmers, enabling work to be done more quickly, costs lowered and production increased. But the best use of such equipment demands greater mechanical knowledge on the part of the farmer and his men, if they are to obtain the best return on capital spent on machinery.

Theoretical and Practical Instruction

Considerable interest, therefore, attaches to the inauguration of the Henry Ford Institute of Agricultural Engineering, at Boreham, Chelmsford, Essex. It is in many ways quite a new departure, for training of the kind envisaged has not hitherto been generally available to those engaged in agriculture. The primary purpose of the Institute is to provide theoretical and practical instruction in the use and care of modern farm machinery for farmers and their workers. It is not yet residential, and, like the large Fordson Estate farm adjoining, it is intended that the Institute shall be self-supporting.

The ordinary course of instruction will be of a fortnight's duration, during which students will divide their time between the lecture rooms, conference hall, the Institute workshop and the Fordson Estate farms. It is realised that, while a fortnight's course cannot attempt to cover the ground in sufficient detail to meet the needs of the agricultural engineering student, it can provide instruction of practical value to the increasing number of farmers and their sons, managers and workers, who are daily finding it essential to know more about modern machinery.

Longer courses are being prepared for those desiring to make a more complete study of agricultural engineering, while conferences and lectures are projected for farmers and others who are unable to attend the normal courses.

Irish Visitors See Institute Working

In connection with the recent Ford motor show in London a party of Irish Ford dealers made a special trip to Boreham. The visitors included Messrs. J. O'Neill, manager, and T. O'Mahoney, advertising manager, Henry Ford and Son, Ltd., Cork; J. Lennon, The Ford Motor Co.; P. Casey, Roscommon; J. Hanlon, Longford; G. Elsy, J. Naismith and Mrs. J. Naismith, Dublin; R. H. Nixon and Miss Nixon, Gorey; T. Brady, Granard; J. C. B. Harris, Kilmallock.

On arrival at Boreham, the party were received by Mr. E. B. Black, Principal of the Henry Ford Institute of Agricultural Engineering, and by Mr. S. Dulanty, second son of the Irish Free State High Commissioner in London. The visitors were then conducted over the Institute and its working fully explained to them. They were then brought by omnibus to Chelmsford, where lunch was served in Cannon's restaurant.

Care of Modern Farm Machinery

On returning to the Lecture Hall at Boreham Hall, an address was delivered by Mr. E. B. Black, who explained clearly what was being done. It was founded, he said, to provide practical and theoretical instruction in the use and care of modern farm machinery. It offers fortnightly courses for farmers and farm workers at a time of year when farmers can best spare their workers. For the opening course on 25th October last, students from all parts of the British Isles had entered, but there were still vacancies in the later courses. At other times of the year courses would be arranged to suit the employés of implement and tractor dealers.

At the new Institute, which adjoins the large farms of the Fordson Estates, Ltd., students divide their time between lectures and practical work in the extensive workshops and on the land, the subjects covered being those considered to be of the greatest value to the farming community. From a consideration of the design and construction of the tractor and the latest power-driven machinery, students are taken through the practical operation and care of machinery, the correct hitching and loading of ploughs, cultivators, etc., to forge work and farm mechanics, including the use of tools.

Filling a Necessity

The Institute is not run as Ford propaganda, but to fill a necessity which, in Mr. Black's opinion, has not been met from any other quarter. It costs a farmer from £9 to £10 all told to send an employé to the Institute, but he should save this easily in one year in consequence of the student's improved knowledge, and the cutting down of repair, maintenance and running costs. Many pupils of over fifty years of age have already been through this course.

Co-operative Farming

Mr. Dulanty explained that the Fordson Estates farms had been purchased by Messrs. Henry and Edsel Ford, who only sought to get 4 per cent. interest on their money. They were worked on a co-operative basis under the Friendly Societies Act. They specialise in vegetables and fruit, the only live stock kept being pigs. As an example of the large turnover obtained, Mr. Dulanty said that £11,000 had been obtained for Brussels sprouts in 1935, while during the same year £14,000 was paid in wages. A 400-acre farm was scheduled to produce a saleable crop worth £17,000. During harvesting men on the farms returned as much as 96 hours in one week. The rate of wages is 25 per cent. higher than that paid locally, and a bonus is paid to each man according to his earnings at the end of the year. To participate in the bonus, employés must have worked at least 200 hours on the farm during the year, and overtime can be worked voluntarily.

Bonus for Workers

Housing at the moment presents some difficulty, but cottages are now being built on the property, which the men will pay for out of their annual bonus. The largest bonus so far paid to one man at the end of the year is £145. When the project was first started, most of the labour employed came from Essex, but now the majority come from Worcestershire.

There are regularly employed 240 men, and 23 tractors are in constant use, which is as it should be on a Ford concern.

One-eighth of the area of each farm is given over to cereals in order to rest the land from vegetables. As there are no live stock to speak of, there is no home-made supply of farmyard manure. Old chamois, leather shoddy, old rabbit skins, etc., are used as organic manure, while suitable artificials are applied to the various crops.

Mr. G. P. Elsy, Dublin, thanked the representatives of the Henry Ford Institute of Agricultural Engineering, for the facilities which had been afforded them for seeing what is being done.

The party were then shown over the fruit farms. Here they saw the crops in course of cultivation and being prepared for market. Everything is done on a wholesale scale. There are over 200,000 fruit trees altogether, between apples and pears. In one field with 90,000 apple trees, the operation of spraying was being done with the help of a tractor, which had to travel for a distance of thirty miles between the rows of trees.

Following this tour, the visitors were conveyed by omnibus back to London.

CONTROL OF WEEDS IN ARABLE LAND

PRACTICAL SUGGESTIONS

Discussing the "Control of Weeds in Arable Land" in a broadcast from Radio Athlone, Mr. M. J. Gorman, B.Sc., A.R.Sc.I., Lecturer in Agricultural Botany and Bacteriology, University College, Dublin, said:—

One of the most effective ways of cleaning land which has become foul during a period of tillage is to lay it down to grass for a few years. Every farmer knows that when a pasture of a few years' standing is broken, even if it is a rather weedy pasture, the first tillage crop, often lea oats or wheat, is reasonably free from weeds. In tillage, however, the weeds peculiar to arable land multiply at a rapid rate unless intelligent methods of control are constantly applied. In the days of agriculture, before the introduction of drill husbandry with hoeing, summer culivation, and rotation of crops, the land became so foul after a couple of seasons that it had to be fallowed for a year or two to reduce the weeds, or else abandoned and allowed to tumble down to grass.

Troublesome Weeds

Some of the most troublesome arable weeds are not native to Ireland. Take, for instance, Preshaugh, Poppies, Speedwell, Blind Nettles, Lamb's Quarter. None of these are ever found far away from tillage. There are a few natives, too, which are very troublesome weeds. Corn Marigold, with smooth grey green leaves and large yellow daisy flowers, which appear rather late in the season, is one of the worst. Groundsel and Chickweed, two of the most plentiful weed in tillage, are also native. Couch or scutch grass is another.

All the weeds mentioned, with the exception of scutch, are annuals. They come to maturity, ripen their seed and then die out completely, all within a single season. They have no other mode of propagation—no runners, creeping roots, persistent root stocks or bulbs. They depend solely upon seed for their survival and their growth from year to year. Some of them produce seed all the year round and several generations occur in a single year.

Some Dormant Seeds

A considerable proportion of the seed, however, will not germinate at once, having apparently to undergo some kind of after-ripening. The seed remains dormant for a period—maybe two, three or more years—and then germinate. This phenomena of delayed germination or natural dormancy, which is common among the seeds of arable weeds, is one of the factors which render the complete elimination of weeds extremely difficult.

A dormancy of another kind, however, is of even greater importance. Seeds which are stored and kept dry may retain their vitality for very long periods, for, say, a hundred years, as has been proved in some cases. Ordinarily seeds in the surface layer of the soil—the top inch or so—germinate when moisture and sufficient warmth are available—in the autumn and spring chiefly. Seeds buried a few inches in the soil do not attempt to germinate, but lie dormant—often for many years. When the buried seeds are brought to the surface then they germinate. All farmers are familiar with the sight of a plentiful crop of preshaugh or poppy in lea oats, and a field is known to have been in grass for fifty or sixty years.

Prevent Seeding

The obvious moral is, "prevent seeding." Prevention of seeding is the first and most important step in weed control. Most damage is done in the autumn when the summer cultivation ceases. Many crops, kept clear of the weeds in early summer, are neglected in the autumn and the weeds left to ripen their seeds freely.

As far as possible, the weeds springing from seeds already present in the soil must be destroyed before they reach maturity and ripen seed.

For the direct destruction of weeds several methods are available, some of them familiar and others not so well known. Fortunately, the seedlings of the annual seeds of arable land are comparatively delicate, and they die very quickly if they are disturbed, especially in dry weather. It matters little what sort of implement is employed, whether it is hand operated or drawn by horse. The important thing is to disturb as little of the ground as possible. Deep disturbance of the soil brings up a fresh lot of seeds from the buried reserve. The horse-hoe, the introduction of which had such an influence on husbandry, is an excellent implement. The hand-hoe is most valuable and effective—much better for drilled crops than hand weeding. It disturbs the small seedlings as well as the large, and should leave a shallow layer of loose soil in which seeds are slow to germinate. For cereals the harrow is most valuable. Harrowing with a light weed harrow just before the corn comes up and again when it is above ground reduces the weeds remarkably—by so much as 50-70 per cent. Dry weather and slight disturbance of the soil to catch the weed seedlings are important factors for success.

Use of Chemicals

Chemicals of several kinds have, for many years, been used for weed destruction. The one which is best known in Ireland is the bluestone spray, which is used chiefly against Preshaugh. Farmers who have tried it, and use it in good time when the weeds are just at the right stage, know how effective it is.

Of late years dilute sulphuric acid is being more extensively used. It acts the same way as the bluestone, drawing the water out of the leaves and causing the weeds to shrivel up and die. The strength required is about 10 parts of strong commercial sulphuric acid with 90 of water. Kainit and calcium cyanamide I may mention as two chemicals which are fairly effective in reducing weeds in cereals. The powder lodging in the leaves has the same shrivelling effect as the sprays. Early application of sprays and powders is essential. Well-grown weeds are apt to recover from a check and ultimately ripen seeds. For weeds such as scutch and creeping thistle, which depend hardly at all upon seeds for their spread and survival, the measures mentioned are not sufficient. Hand picking may be necessary. Laying down to grass for a few years with a mixture containing half to one pound of wild white clover to the acre is the most useful thing that can be suggested.

NATIONAL PLOUGHING CHAMPIONSHIPS

The 1938 National Ploughing Championships will be held at Carlow on Thursday, 10th February next. Captain Bruen, Ork Park, Carlow, has given 30 acres of his estate at Ork Park, within a mile of the town, for the event.

An enthusiastic committee has been appointed. The Most Rev. Dr. Keogh, Bishop of Kildare and Leighlin, has consented to accept the office of president. Mr. W. H. Bennett, of Bagenalstown, has been appointed chairman of the joint committee. Mr. Ed. Duggan, Tullow street, Carlow, has been appointed chairman of the executive committee.

The usual social functions will be included and novel competitions, such as "tossing the sheaf," weight-guessing and cattle judging, will be in operation during the competitions.

There will be an industrial exhibition, for which a space has been let out in the centre of the competitions, so that people passing from the junior to the senior classes will pass and re-pass through the exhibition during the day.

A tractor ploughing competition may be included.

PIGS BOUGHT FOR CURING

WHAT FREE STATE FIGURES SHOW

An upward tendency in the Free State during last week in the numbers of pigs bought for curing by Irish bacon curers and in the number of live pigs exported is offset by a drop in the Northern Ireland figures, and for the 46 weeks of this year the total figures for Ireland are slightly below those for the same period last year.

The number of pigs bought for curing in the Free State last week was 22,093, compared with 19,245 in the previous week. The Northern Ireland figure under that head was 12,168 for last week, compared with 13,213 in the week before. Including live exports, last week's Free State return was 23,834, against 21,393 in the previous week, and the Northern Ireland total for last week was 15,468, compared with 15,695 in the week before. The country's exports and purchases advanced from 37,088 in the week ending the 13th inst. to 39,322 for last week. This was nearly 4,000 less than in the same week last year.

Richer, better seed-beds—

Plenty of power for ploughing up to 4 or 5 acres a day, depending on the land. Ploughing deep, well and economically.

Breaking clods of heavy clay into a fine, rich tilth. A Fordson and cultivator can cover up to 16 acres a day.

Seeds in, and the fine tilth rolled firm by Fordson with a wide roll.

There's work that a Fordson can do more quickly and economically every month in the year. Prices from £150 at Works.

by Fordson

HENRY FORD AND SON, LIMITED, CORK

WHERE HABSBURGS SLEEP

VIENNA'S IMPERIAL MAUSOLEUM

The Imperial Museum, the burial place of the Habsburgs at Vienna, which really consists of eight separate vaults—the Engelsgruft, the Leopoldine, Karoline, Maria Thersia, Franz, Ferdinand, Toscana and Franz Joseph vaults—is situated on the Neue Markt at Vienna below the Church Capuchian Monastery and has grown to its present form out of an endowment made by the Empress Anna, the Consort of the Emperor Matthias. This Empress, who died about 1600 or 1619, was the first to be buried there. Later, in the course of the centuries, the vault was enlarged by additional buildings till it reached its present dimensions.

In this Mausoleum at the Capuchin Monastery in Vienna there lie, enclosed in 138 coffins, the remains of German and Austrian Emperors and Empresses, Archdukes and Archduchesses, royal children, and the near relations of the House of Habsburg. When passing through the dim twilight of these deep vaults which are but scantily lighted by occasional lamps, if we pause from time to time to learn from the inscriptions on the coffins—these last dark resting places of those whose lives once shone prominently in the light, whose tomb it is before which we are standing, we may easily be overcome with sadness. For here, more forcible than in the presence of other tombs, we are thrilled with the terror of transitoriness. In this Mausoleum, men were laid to rest who once stood on the loftiest heights of life. Their voices have grown silent and their kingdoms so small. Here lies the Empress Elizabeth of Austria, that unhappy lady whose insatiable longing drove her from land to land, and whose earthly life and sorrows were terminated by the dagger of an assassin on the shores of Lake Leman. And here, at the left side of his father, the sorely tried Emperor Franz Joseph, lies Crown Prince Rudolf, who, under the spell of a love which was his fate, ended his young life in 1889. In the Ferdinandsgruft, Ferdinand Maximilian, emperor of Mexico, is buried, whose destiny was accomplished at Queretaro, on the 19th June, 1867. In the mausoleum lies the Duke of Reichstadt, King of Rome, and son of the great emperor Napoleon. He lies beside his mother, the Archduchess Marie Louise, who was once Empress of France. We see "*A l'aiglon*" (to the eaglet) inscribed on the ribbon which ornaments the bronze palm branch, France's tribute to his memory. And there again, in the Toscanagruft, rises the sarcophagus which holds the bones of Archduke Albrecht, the hero of Custozza.

In the Maria Theresia tomb, a lofty hall with a vaulted roof, which owes its harmonious effect to its splendid proportions, towers aloft the enormous sarcophagus of the great empress and her consort, Emperor Franz of Lorraine. This sarcophagus is, indeed, the culminating point and the showpiece of the mausoleum. It depicts the empress and the emperor lying on a waving coverlet in a reclining posture, looking at each other. There is a lavish use of figure ornamentation portrait medallions, reliefs, war trophies abound on all sides. These potentates wanted to be sure that the pomp was unfurled, even in the grave, that inspires the populace with reverential awe. Devoid of all splendour, side by side with the superfluously ornamented sarcophagus of the empress and her consort, is the simple coffin of Emperor Joseph II., the people's emperor, who set but little store by pomp and splendour.

The body of Emperor Karl, the last of the Habsburgs to wear the crown, does not lie in this imperial mausoleum; it is buried on Madeira, far from his home.

DUBLIN SHIPPING REPORT

WEDNESDAY.

Barometer at 5 p.m.—30.20.

Wind and Weather—Northerly winds; fine.

Foreign Arrivals—Lindenau from Hamburg, with general cargo; Finkenau, from Hamburg, with general cargo.

Coastwise Arrivals—Lady Munster, from Liverpool, with passengers and goods; Slieve League, from Holyhead, with goods; Fastnet, from Glasgow, with goods; Malachite, from Newport, with coal; Privet, Carrickmore, from Garston, with coal; Amy Summerfield, from Ayr, with coal; Alyn, from Acton Grange, with coal; Griffast, from Blyth, with coal; Mayflower, from West Bank, with coal; Oak from Britonferry, with coal; St. Fintan, from Partington, with coal; Slieve More, from Holyhead, light; Lairdshill, from Liverpool, light.

IRISH SPORTSMEN ABROAD.

If you have a relative or friend living abroad interested in Irish Racing, Kennel matters, Golf, Rugby, Hunting, Coursing, or any sport in season, he will appreciate a copy of "THE IRISH FIELD," which will be sent each week to any address on the following terms:—Year 13/-, Half-year 6/6, Quarter 3/3 (postage included). Head Office—11 D'Olier street, Dublin. —(Advt.)

PLOUGH for PROFIT

Let us bring a Fordson Tractor to your farm and show you that it will plough twice as fast as horses and at half the cost. The Fordson gets jobs done while the daylight lasts. It performs every task thoroughly and economically. We invite enquiries.

Prices from £140.

FORDSON AGRICULTURAL TRACTOR

AUTOCARS
IRELAND LIMITED
19 CHATHAM STREET, DUBLIN

Do you run a fleet of commercials?

If you do, transport costs and overheads must cause you grey hairs every now and again. That's if you're not using Ford trucks—designed and built for maximum performance at minimum cost. You can arrange for a demonstration any time. Why not get in touch with us to-day?

8 CYL. FORD TRUCK
157" wheelbase. £30 tax. Deferred Payments arranged.
£255 EX WORKS
SMITHFIELD MOTOR CO. LTD
Smithfield, Dublin. 'Phone 23521 (5 lines)

At the Henry Ford Institute of Agricultural Engineering subjects covered include instruction on the tractor as the main source of power for cultivation, harvesting and transport. Students are here seen working on a Fordson tractor engine cylinder block.

"5 POINTS FROM MY STICK ALONE HAS EARNED A PIPE OF

St. BRUNO"

FLAKE or ROUGH CUT

It's a MAN'S Tobacco!

IRISHMAN'S DIARY

Francis Deak and Arthur Griffith : The Wandering Tram : A Use for Kilmainham : Gardens on the Liffey : Mr. Brian Rogers

Gardens on the Liffey

A colleague was telling me that a new "super-super cinema" is to be built in Middle Abbey street.

"High time," I approved, "that the Abbey streets should be brightened up a little, for how any streets can be at once so wide and imposing, and so lamentably dreary to look at, is incredible."

So the conversation drifted to those gloomy areas which form so large a part of Dublin.

"If only," said my colleague, "the whole district between Dame street and the quays, right from Westmoreland street up to Parliament street, could be cleared out, and a few decent buildings erected there instead——"

"Anyhow," said I, "they will go a long way towards it if they have sense enough to drive that central highway from Henry street to Dame street."

Then he waxed lyrical. Of course, he agreed. "And once they have those squalid little antique buildings out of the way, you could have gardens sloping down to the river. You could create something of the kind that Leopold II. created in Brussels when he cleared slums off the slope between the old and new cities and put terraced gardens in their place——"

But somehow I could not see the Dublin Corporation thinking of Dublin in such terms.

"Imperial City"

I have become used to the modern author's habit of leaving one in mid-air, but Mr. Elmer Rice has carried the technique too far altogether.

Mr. Rice, whose plays are well known in Dublin—"The Adding Machine," "Not for Children," and "Judgment Day," at all events, have been performed here—has just published a novel under the name of "Imperial City."

And a very diverting novel it is, even if one's respect for the state of morals in New York is not enhanced by it. But here is the catch.

The last sixty or eighty pages of this very long novel are devoted to a trial for murder. Everything is given in detail, including the speeches of counsel for both sides. Then the jury retires to consider its verdict, and Mr. Rice takes the opportunity to clear up some of the loose ends of his story.

We are brought back by a hasty summons to the court. The judge enters. Everybody stands up. A door opens, and the jury files back into its box. The foreman stands up.

And the book ends. Is it quite fair?

The Wrong Turning

The Donnybrook tram, as everyone knows, favours two routes in the early stage of its leisurely journey from the city to suburb. The "10" goes up Dawson street, while the "9" makes its more dignified way, rather like Masefield's "stately Spanish galleon coming from the Isthmus," along Merrion square.

The "9," writes a correspondent, brings me more directly to my own doorstep than the "10," and so I boarded the other afternoon at the Pillar a tram which bore an unmistakable "9" on its indicator, and settled down to read the evening paper.

When we reached the bottom of Dawson street, however, it was suddenly borne upon me that the tram had turned the corner and left Nassau street. After going about ten yards, however, the driver suddenly remembered himself, and backed the vehicle down into Nassau street again—presumably, while doing so, registering the entire range of Bateman expressions appropriate to the occasion, and causing quite a nice little traffic "jam" while he completed his manœuvre. When he resumed his journey on the correct lines he shared his platform with an indignant tramway inspector, who, no doubt, was delivering a lecture on the dangers of absent-mindedness.

But I still wonder just why it all happened. If it had been spring instead of autumn, one could have surmised that the driver's fancy had turned lightly in the appropriate direction. I shall probably never know.

Ireland and Hungary

I see that Mr. Aldous Huxley, in his new book, "Ends and Means," cites the name of Francis Deak as one of the most successful of European statesmen. Mr. Huxley is not alone in this opinion; many years ago Arthur Griffith, in his book, "The Resurrection of Hungary," suggested that the principles of Deak's policy should be applied to Ireland.

Deak, who was born in 1803, became a lawyer, and was returned as a representative to the National Diet in 1832. As leader of the Liberal Opposition, he entered into negotiations with the Austrian Emperor as King of Hungary, and eventually became Minister of Justice after the revolution in 1848. When Kossuth came into power Deak retired into private life.

He returned in 1861, when a restricted Constitution had been granted to Hungary, and immediately demanded from the Emperor the Constitution of 1848, with a Hungarian Ministry resident in Pesth. The Emperor angrily refused, but Deak's turn came with the humiliation of Austria in 1866. He quietly restated his demands, and a satisfactory constitutional relation with Austria was established in the system of dual monarchy.

Deak's reputation and influence endured until his death in Budapest in 1876. He was more fortunate than Griffith in being able to carry his wise and moderate policy to a successful conclusion, in spite of the efforts of extremists and reactionaries.

Mr. Brian Rogers

I was interested to learn that Mr. J. T. Rogers is to hand over his training establishment to his son, Mr. Brian Rogers, next season.

Mr. Brian Rogers is popular not only with the racing fraternity, but with his fellow-members of the Irish Aero Club as well. He has been a keen member of the Club for several years, has qualified for his pilot's licence, and has acquired an aeroplane of his own—a Puss Moth monoplane. This is a comfortable cabin machine, which ought to serve him in good stead for getting about to race meetings after he takes over the many duties associated with the training of horses.

MR. BRIAN ROGERS.

A good deal of his flying has been done with Mr. J. M. St. John Kearney, the Irish Aero Club's instructor. At the present time his aeroplane is housed at Baldonnel.

Kilmainham Jail

Those who have been advocating the conversion of the disused Kilmainham Jail into a National War Museum might get a number of useful hints on the subject if they consulted the local authorities in Yorkshire, where an old York prison, I see, has been turned into a very pleasant treasure-house. The exhibits have nothing to do with war, of course; but the idea is worth copying in certain respects.

The prison was changed to make it appear like a village of two hundred years ago. There are a typical English inn, a house of Tudor design, and so on. Visitors who arrive to inspect the many antiques to be treasured there will thus get the "atmosphere" right away.

Some similar plan might be adopted for Kilmainham. Certainly, if it is to be a museum, I hope the exhibits will be better arranged than those in the 1916 collection in the Kildare street building. Incidentally, if Kilmainham's chief attraction for many in the past is still there, it can easily be incorporated into the museum. This was a painting on a cell wall, and the artist was Joseph Plunkett's wife.

QUIDNUNC.

A Sportsman's Review

Surprise for a Rugby Forward : Promising Hockey Players : Indian Tour in Dublin

By PAUL DENIS

Laborde's Dismissal

A well-known English Rugby player received a shock on Saturday. He was C. D. Laborde, last year's captain of Cambridge University, and regarded as one of the finest leaders of a pack seen for years; but on Saturday he was ordered off the field. In a Richmond forward rush A. H. Adair, the London Scottish scrum-half, went down on the ball, and Laborde launched a kick which missed the ball but connected with Adair, and, although the game was a clean and quiet one all through, the referee promptly told the Richmond man to leave the field. While the Rugby Union have instructed

H. DOWNEY.

referees to observes the rules more strictly this season—and the crop of penalty kicks shows that they are doing so—it does seem to be going to extremes to order a man off for an offence which did not appear to have been committed in a vicious spirit. When a defender goes down on the ball at the feet of rushing forwards, he must expect some fairly severe treatment, and such a punishment as was inflicted on Laborde would quickly take the fire out of forward play

Will Daly Get His Place Back?

The position of M. J. Daly is interesting and somewhat unusual. Last season he played on the wing for the Old Haberdashers, a second-class London Rugby club, and after showing up well in country matches for Middlesex, he was chosen on

IRISH FOOTBALL TEAMS, No. 8: OLD BELVEDERE R.F.C. In front (from left): F. J. Quinn, B. O'Reilly, E. May, M. O'Dwyer, T. Conroy, T. Murphy, and P. J. Quinn. Behind: G. J. Morgan, V. Aird, G. Quinn, P. Kevane, R. Belton, B. Kennedy, J. Belton, and F. Rooney. (Next week: University College, Dublin, A.F.C.)

the Irish final trial, in which he showed plenty of speed, but was considered to be on the small side for international Rugby. This season he joined Harlequins, and, after impressing in the opening games for his new club, he sustained a broken collarbone, which has kept him out of action since. In the meantime the Harlequins have been carrying all before them, and have, so far, sustained only one defeat this season—at the hands of Cambridge University. On the right wing they have A. G. Butler, who played for England against Wales and Ireland last winter, while on the left there is R. B. Horsley. With his long stride and deadly hand-off, Horsley is a prime favourite to succeed H. S. Sever on the international XV., so where will Daly come in when he is fit again? He might well get an Irish cap if F. G. Moran or C. V. Boyle could not turn out, but he is going to find it just as difficult to get back into London senior Rugby again. It is certainly an odd, and rather an unpleasant, situation for Daly.

Schools Take Up Hockey

It is very good news for the Irish Hockey Union to hear that St. Columba's College intend to take up hockey—not, of course, to the exclusion of Rugby—especially as it follows on the heels of King's Hospital's affiliation to the Leinster Hockey Branch. These two schools should be capable of turning out plenty of excellent material, for J. A. MacDonogh, the International forward, is teaching at St. Columba's, and, under his coaching, the boys will certainly pick up the game rapidly. The decision of these two schools might well prove an example to others; for, as I have always emphasised, there is plenty of room in any of our schools for both Rugby and hockey. Two points, I think, might be kept in mind by King's Hospital and St. Columba's—the pitches should be prepared with the greatest care, for it is essential to teach boys the game on a level surface, and, secondly, it would be a wise policy to train boys who are not on the Rugby fifteens. It is only natural that the husky Rugby player with a good eye for a game would do better than a lad who, for physical reasons, is not a successful footballer, but the latter will keep up his hockey after leaving school, whereas the footballer will give it up in favour of his first choice, Rugby. Incidentally, I hear that a son of D. R. Rowlands, one of Ireland's greatest hockey players in the past, is at St. Columba's. He should have ambitions to follow in his father's footsteps.

Ulster's Coming Forwards

The superiority of Leinster clubs in the senior hockey cup in recent years, and the strength of Leinster interprovincial teams during that same period, have led to a belief that there is little or no talent in the other provinces; but Ulster and Munster will probably come into consideration when the Irish XI. is being chosen. There are only two forwards in Leinster who are, to my mind, up to international class; they are J. A. MacDonogh and T. G. McVeagh. We have no outside-right who is at all as good as S. de Lacey, nor have we any first-class inside-forwards except MacDonogh, who should be chosen for his country in his proper position, centre-forward. However, in the South there is de Lacey's club partner, G. B. Swaine, hitherto disappointing in trial matches, but showing excellent form at present, while in Ulster there are H. Downey and Jack Bowden, two youngsters, in the running at inside-left. Bowden has been Ulster's outside-left for the last few seasons, but he could make a fine inside-forward; for he is well built and has neat stickwork. Downey was on the Ulster Schools' team last winter, following a most successful appearance in the final trial, and, if he can show the improvement anticipated, he seems certain of a cap somewhere in the attack. The one weakness on the Irish team which captured the triple crown was at centre-forward, where Haines was much too slow. We may be able to produce a more dangerous line in the forthcoming campaign.

Indian Players

There is a tendency in hockey circles here to let holiday periods slip by without arranging fixtures against visiting teams, so the tour of the Asiatics in Dublin at Christmas should prove highly interesting and instructive. They are all Indians, drawn from various London clubs, and they can field an extremely strong side. They should, however, be well tested over here; for they are to meet Trinity, while it is hoped to fix them up with matches against Three Rock Rovers and one or two of the other senior clubs. Given a reasonably level surface, Indian players are always a treat to watch, with their speed and easy, natural stickwork. The Scottish Universities generally have one or two of them on their teams when they pay Trinity a visit, but as a general rule they do not appreciate robust tactics. I have vivid memories of a match in College Park against either Glasgow or Edinburgh, when two very clever Indian forwards were positively paralysed with horror at the powerful head-high clearances of a large Trinity full back. In fact, they remained paralysed right to the end of the match.

LETTERS TO THE EDITOR

CHILDREN'S SAFETY CRUSADE

TO THE EDITOR OF THE IRISH TIMES.

SIR,—During this week-end the Traffic and Safety First Association will be engaged in a special effort to educate the rising generation on questions of street and road traffic risks. The coming "flag days" have been organised mainly to secure the co-operation of school teachers and pupils in the Association's educational efforts. The response of teachers and school managers to the Association's appeal for co-operation has passed our expectations, and has imposed a severe strain on the organising efforts of voluntary workers. The Committee, therefore, appeal for the help of volunteers who may be willing to take part in an educational effort, the benefit of which should extend not alone to school children, but to citizens of every class and age. It is hoped that many volunteers will join in Friday's proceedings, which begin at the Mansion House at 9 o'clock on to-morrow (Friday) morning.

May I add that, in addition to the co-operation of other public agencies, promises of active support have just been received from the City Manager, and from the Committee of the Dublin Tramways Company's staff band, who will furnish additional attractions in Friday morning's "safety first" procession and pageant.—Yours, etc.,

DAVID COYLE, Chairman.
The Traffic and Safety First Association of Ireland,
Abbey Chambers,
Middle Abbey street.

"PHARAOH'S HEART"

TO THE EDITOR OF THE IRISH TIMES.

SIR,—Having read your leading article of this morning's date entitled "Pharaoh's Heart," I felt impelled to write in protest against your paper's growing practice of supplying the first intimation of important news in your "leader" instead of in its proper place—the news columns. I refer to the information that "the official list of candidates in the coming Parliamentary elections of Soviet Russia has just been issued, and that voting will not be difficult, for there is only one candidate for every constituency, and he, of course, is the Communist Party's nominee," and so on. Also the news, hitherto unrelated, so far as I am aware, in your news columns, that the election will take place on December 12th.

From these premisses, uncorroborated elsewhere, your "leader"-writer goes on to point a highly-coloured, though possibly truthful, picture and to reach certain conclusions of his own. You must not forget that most of us are very much cut off from the outside world and are dependent on your paper for world news, such as of "Tukachevsky, that magnificent soldier, etc.," of whom I do not recollect having heard before in your columns. Your humorous "sub-leader" writer, too, often poke fun in his pedantic way, at the strange behaviour of the natives of some far-away village in the Balkans. In all fairness, I claim that the incident should be given clearly and in straightforward manner elsewhere in the same issue. Nevertheless, I must pay tribute to your general sense of fairplay and liberal outlook, badly required in Ireland to-day.—Yours, etc.,

N. E. CANNON.
5 Castle avenue, Clontarf, Dublin,
November 23rd, 1937.

LORD MAYOR TO GIVE PARTY

BOARD TO MAKE ARRANGEMENTS

The Dublin Board of Assistance yesterday received a letter from the Lord Mayor (Alderman Alfred Byrne, T.D.) requesting the Board to make arrangements for the annual Christmas party which he would give for those in the institution.

The Lord Mayor wrote that he understood the number of adults was over 3,000, and asked to be supplied with the number of males and females, so that he could order the required quantity of chocolate and tobacco. He also requested co-operation from the Board in connection with his annual Christmas Tree for the children in St. Kevin's Hospital.

He expressed thanks to Board members, Dr. W. C. Dwyer, R.M.S., and other officials who had helped with these parties in the past.

The Board decided to accept with appreciation the Lord Mayor's offer, and asked Dr. Dwyer to make the necessary arrangements.

Dr. W. Cremin was appointed temporarily to fill the position of visiting physician to the institution, following the death of Dr. J. J. Flood. It was decided, on the motion of Dr. J. Hannigan, T.D., to ask sanction from the Department for Local Government and Public Health to make a permanent appointment.

It was reported that, for the week ended November 20 last, 7,097 cases were relieved at a cost of £3,576 7s. 6d., a decrease of 35 cases (£34 6s.) over the previous week, and an increase of 254 cases (£130 12s.) over the corresponding week of last year.

Alderman P. S. Doyle, T.D., presided at the meeting.

FREE STATE HORSEMEN IN TORONTO

SHANNON POWER SOLD

SPECIAL TELEGRAM.

TORONTO, Wednesday.

The Irish Free State team finished equal fourth with Belgium, each having eight faults, in the International Officers' Team Challenge Trophy at the Horse Show here last night.

The trophy, which has been won three times by the Irish team in the last seven years, was this time won by Holland, with no faults. Canada finished second with three faults and the United States third with four faults.

The best three mounts out of four entries by each country counted.

Captain Lewis rode Tramore Bay faultlessly, and his team mates, Lieutenant Heffernan (Red Hugh), Lieutenant Neylon (Clontarf) and Captain Ahern (Duhallow), each had four faults.

The winning Dutch team was Squadron-Commander C. F. Pahud de Montages, riding Godard; Madel Wie Du on Juno, and Baron Sirtema Grovestins on Isard.

Shannon Power has been sold to a Buffalo (New York) buyer for £500.

A later message says:—Over what proved the most difficult course in the whole of the Horse Show programme, the Irish entrants to-day put up a very clever display, gaining second and third place.

Miss Eileen May, of London, Ontario, was the sole entrant to register a clean performance, but two Irish competitors were nearly as good. Captain Lewis on Tramore Bay was second and Lieutenant Heffernan on Red Hugh was third, with one fault each.

The course, which was open to all-comers, included nine obstacles, and there were thirty entrants.

Lieutenant Cleland, of the Canadian Army, crashed with his horse Roxanna, and only just managed to roll clear of the animal, which was injured.

Lieutenant Neylon on Miss Ireland scored one and a half faults, but when riding Clontarf he, like Captain Ahern on Duhallow, was eliminated after scoring two faults—the maximum allowed at that stage in the events.

CHURCH SERVICES

ST. PATRICK'S CATHEDRAL.—Holy Communion at 8 a.m. Matins at 10 o'clock. Psalm, 119 (57-80). Jubilate, 53. Hymn, 747. Evensong at 4 o'clock. Psalm, 119 (89-104). Magnificat, Nunc Dimittis, Stegmil in G. Anthem, "O Saviour of the world," Goss.

CHRIST CHURCH CATHEDRAL.—Morning Prayer at 10.45 o'clock. Benedictus. Hymn, 395. Evening Prayer at 3 o'clock. Parry in D. Anthem, "Come, and let us return," Goss.

An order for forty-four express locomotives for service on the South African Railways has been placed with the North British Locomotive Company Ltd., of Glasgow. The value of the order is stated to be £506,000.

ON THE WIRELESS

RADIO ATHLONE: "The Good Companions," 9.0.

B.B.C. NATIONAL: Concert from Bournemouth, 3.15.

LONDON REGIONAL: "Hadrian's Wall," 9.20.

MIDLAND REGIONAL: "The Dream of Gerontius," 7.30.

STOCKHOLM: English Music Recital, 8.0.

VIENNA: Symphony Concert, 8.0.

COLOGNE: Opera, "Udine" (Lortzing), 7.0.

TURIN: Opera, "Vinevra degli Almieri," 8.0.

THE Moles Hadriani, that mighty line of defensive masonry which once stretched unbroken across Britain from the Tyne to the Solway, paced by vigilant Roman legionaries, ever watchful against the forays of the Picts, the "painted men" from the North, forms the subject of an unusual programme which will be broadcast at 9.20 from London Regional under the title "Hadrian's Wall." This feature, which is the joint work of a poet and a composer, W. H. Auden and Benjamin Britten, will be produced by John Pudney, late of the Empire department of the British Broadcasting Corporation, and now dramatic producer for North Regional. Aptly sub-titled "From Cæsar to the National Trust," it will tell the story of what, second to the Great Wall of China, is the greatest defensive work of its kind ever planned and executed by mankind. It was built by the Roman Emperor, Hadrian, who, although his policy was one of peace (misinterpreted by many as cowardice), showed great military capacity. During his visit to Britain as a stage of his memorable "progress" through his empire during the years 119 and 127 A.D., he saw the stern necessity for such a work, and accordingly gave orders for its construction. Many portions of the Wall are still in excellent state of preservation.

The evening concert from Stockholm to-day consists of English music by Vaughan Williams, Butterworth, Elgar and Walton, the performance of which will be conducted by Clarence Raybould, with Cyril Smith playing Walton's Sinfonia Concertante as solo pianist. Mr. Raybould, who recently fulfilled a similar mission on behalf of English music in Germany, will conduct similar performances of English compositions at Copenhagen and Oslo during the next week or so. Another proof of the recognition of English music on the Continent is that afforded by the inclusion of "The Man From the Sea," from Eric Coates's "Three Men" Suite, in the programme which will be played from the Austrian capital to-night by the Vienna Symphony Orchestra, conducted by Herr Schonherr.

Another item of interest in to-night's programmes should be the relay from Hereford Cathedral by Midland Regional of Sir Edward Elgar's "The Dream of Gerontius," which is being performed by the Hereford Choral Society in celebration of its centenary. It is a fitting choice, because it was at Birchwood Lodge, Cradley, in Herefordshire, that Elgar completed this famous work on August 13, 1900 And its best criticism is, perhaps, those words which he himself wrote at the end of the original score before presenting it to the Oratory at Edgbaston, Birmingham: "This is the best of me; for the rest, I ate, and drank and slept, and loved and hated, like another; my life was as the vapour, and is not; but this I saw and knew; this, if anything of mine, is worth your memory."

TO-DAY'S PROGRAMMES

RADIO ATHLONE—DUBLIN, 233 Metres (1,348 Kc.) (1 Kw.); **ATHLONE, 531 Metres** (565 Kc.) (100 Kw.); and **CORK, 242 Metres** (1,240 Kc.) (1 Kw.)

1.30-2.30—Gramophone Concert.
2.30-3. 0—Broadcast to Schools.
2.30-2.50—Sa.l na Tuaithe i bhfuirm drama, by Mairea' Ni Ghrada, M.A.: "La ag neoidheacht ar an gcnoc."
2.50-3. 0—Our Visitor.
5.30—Pianoforte Music for Young Students, Grade I., Lilian Conolly.
5.45—Foods We Neglect. A talk for women by Maura Laverty.
6. 0—A Programme of Irish Composers (records).
6.35—Sgathan na nGaedheal.
6.45—To-day's News.
7. 0—Terry O'Connor: Violin Concerto with Irish Radio Orchestra. Concerto in G minor (Bruch).
7.30—Agallamh "Conrad na Naisiuin"—Ina NicGiolla Mhaith agus Padraig O Morain.
7.50—Ida O'Reilly, Cello Solos: Sonata in B flat (Arne), Sonata in G (Sammartini).
8. 5—Irish Radio Orchestra and Frank Ryan (tenor). Orchestra: Le Roi la dit Overture (Delibes). Frank Ryan: Has sorrow thy young days shaded (Moore), God's Garden (S. Gebruers), the Bard of Armagh (Larchet). Orchestra: Samoan Islands Suite (Geehl). Frank Ryan: My Mary of the Curling Hair (Ball), Macushla (McMurrough).
8.45—Sam Patterson's Party. Humourous Story in Ulster dialect by William the Weaver.
9. 0—"The Good Companions' Broadcast." For S.A.T.B and Piano Accompaniment: Five English Pastorals (A. Rowley). Four Songs for Female Voices, two Horns and Pianoforte: I hear a Harp, Come away, Death, The Gardiner, song from Ossian's Fingal (Brahms). Part Song Group: Since thou, O Fondest (Parry), Phyllida's Love Call (Stanford), the Faery Chorus from "The Immortal Hour" (Boughton), Raggle Taggle Gipsies (do.). Accompanist: Eileen Coyle. Horn Players: Harry Wood and Nicholas Gibbons.
9.30—Sponsored Programme.
10.30—To-night's News. Safety First. A short talk on the toll of the roads by Patrick J. Hogan, Secretary of the Safety First Association.

NORTHERN IRELAND—307.1 Metres (977 Kc.).

10.15-5.0—Regional.
6. 0—The Philip Whiteway Ensemble. Kathleen Daunt (mezzo-soprano).
6.40—Regional.
7.30—"The Round Table," a Comedy, by Lennox Robinson.
8.45—A Hymn Recital from Carlisle Memorial Methodist Church, Belfast.
9. 5—Regional.
10.25—Boxing. Eliminating Contest for the Feather-weight Championship of Great Britain between "Spider" Kelly, of Derry, and Johnny Cusick, of Manchester. An eye-witness account by John Grieve.
10.35-12.0—Regional.

NATIONAL—1,500 Metres (200 Kc.).

10.15—Daily Service.
10.30—Time, Weather.
10.45—At Home To-day.
11. 5—Gramophone (Variety).
11.25—For the Schools.
11.45—Gramophone.
12.30—The Trocadero Cinema Orchestra.
1.15—Gramophone (Records at Random).
2. 5—For the Schools.
2.50—"Things I Cannot Explain." "The Black Hand," by Jonathan.
3. 5—Gramophone.
3.15—The Bournemouth Municipal Orchestra. Conductor, Richard Austin. Solo violoncello, Feuermann. From the Pavilion, Bournemouth.
4.45—Tea-Time Talks. "You and Your Clothes." "Some Suggestions for the Broader Figure": Alison Settle.
5. 0—The Dansant. Dancing this afternoon to the Music of Jack White and his Collegians.
6. 0—Time, News, Weather.
6.20—"Books I Read Twice: Admiral Sir William Goodenough, G.C.B., M.V.O.
6.40—Reginald Foort at the B.B.C. Theatre Organ in a programme of music by Amy Woodforde-Finden.
7. 0—A Recital of Madrigals The B.B.C. Singers (A).
7.30—Jack Jackson and his Band, with Jack Cooper, Helen Clare, Joe Ferrie and the Jackdaws.
8. 0—Voices of Variety. The Surprise Vaudeville Show from the Granada, Clapham Junction.
8.40—"Men Talking."
9. 0—Time, News, Weather.
9.20—The B.B.C. Theatre Orchestra.
10. 0—A Short Mid-Week Service, conducted by the Rev. W. H. Elliott. Organist, Reginald Goss-Custard. From St. Michael's, Chester Square.
10.30—The Belaiev Circle—3. Les Vendredis (Fridays), played by the Kutcher String Quartet.
10.55—Billy Cotton and his Band.
11.30-10.2—Gramophone (Dance Music).

REGIONAL—342.1 Metres (877 Kc.).

10.15—Daily Service.
Time Signal, Greenwich, at 10.30.
10.30—Weather.
10.45—The B.B.C. Northern Ireland Orchestra. Alec Rogers (baritone).
11.30—Harold Coombs at the Organ of the Capital Cinema, Aberdeen.
12. 0—The Arthur Dulay Quintet.
12.30—A Recital. The B.B.C. Singers (B). At the pianoforte, Ernest Lush.
1. 0—Good Correspondents. "Horace Walpole": Eric Gillett.
1.20—A Recital. Keith Falkner (baritone), Frederick Stone (pianoforte). From Queen's University, Belfast.
2. 0—Gramophone (Dance Music).
2.30—A Light Classical Concert. Merial St. Clair (mezzo-soprano). The Bronkhurst Trio.
3.15—The Band of His Majesty's Royal Marines (Plymouth Division), Alexander Henderson (bass). From the Abbey Hall, Plymouth.
4.15—The Bath Pump Room Orchestra.
5. 0—Children's Hour.
6. 0—John Reynders with his Orchestra.
6.40—"From the London Theatre." "J. B. Priestley's Three Plays." A discussion between Irene Hentschel, Lewis Casson, and Auriol Lee.
7. 0—Time, News, Weather.
7.30—The Hallé Society's Concert. The Hallé Orchestra. Leader, Alfred Barker. Conducted by Sir Thomas Beecham, Bart. From the Free Trade Hall, Manchester.
8.30—The B.B.C. Military Band.
9. 5—Darts. The Hanbury Arms v. The Caledonian Arms. A commentary on a "local Derby" by C. A. Garnett. From The Hanbury Arms, Islington.
9.20—"Hadrian's Wall." From Cæsar to the National Trust. A historical survey written by W. H. Auden. Produced by John Pudney.
10.0—Time, News, Weather. Sport, Topical Talks.
10.25—Billy Cotton and his Band.
11.30—Time, News, Weather.
11.40-12.0—A Violin Recital by Eda Kersey.

MIDLAND—296.2 Metres (1,013 Kc.).

10.15—Regional.
6. 0—The Birmingham Fire Brigade Band. Horace Lowe (bass-baritone).
6.40—Regional.
8.17—"The Dream of Gerontius." Part 2. Elgar. Part 1, on the occasion of the centenary of the Hereford Choral Society. The Hereford Choral Society, with Astra Desmond (contralto), Heddle Nash (tenor), Arthur Cranmer (baritone), and The City of Birmingham Orchestra. From Hereford Cathedral.
8.10—During the Interval, Percy C. Hull.
8.17—"The Dream of Gerontius." Part 2.
9.20-12.0—Regional.

NORTH—449.1 Metres (668 Kc.).

10.15-12.30—Regional.
12.30—A Ballad Concert. Norman Crabtree (tenor), Mabel Newgate (contralto), Douglas Bentley (violoncello).
1. 0—Regional.
6. 0—Johnny Rosen and his Band.

Ask for Pye — IT SOUNDS BETTER!

6.40—Regional.
9. 5—Murray and Mooney.
9.30-12.0—Regional.

WEST—285.7 Metres (1,050 Kc.).

10.45-5.0—National.
5. 0—Regional.
6. 0—Reginald Porter-Brown, at the Organ of The Guildhall, Southampton.
6.40—Regional.
8.30—Plymouth Clarion Male Voice Choir. Muriel Kemp (pianoforte).
9. 5—"For Western Farmers in Particular." "Sugar Beet." A. W. Ling and W. S. Mockett.
9.25—Theatres of Variety. A Variety Programme broadcast from the stage of The Palace Theatre, Bath.
10. 0—Regional.
10.25—Close down.

WALES—373.1 Metres (804 Kc.).

10.15—Regional.
3. 0—Broadcasts to Schools in Wales. Egwyl (Interlude).
5.25-5.0—Regional.
6. 0—"Gardening." Tom Jones.
6.15—Intimate Interlude. An informal programme of light music, with Mai Jones, Frank Thomas, Frank Davey.
6.30—A Festival of Praise. The Choirs of the English Presbyterian Churches of the Neath District. From the Mission Hall, Neath.
7. 0—Regional.
7.45—A Programme of Part Songs. The Glamorgan Singers. Brahms.
8.15—The College Weekly Concerts, from the Powis Hall. University College of North Wales, Bangor. Lucy Winstanley (oboe), Nancy Weir (pianoforte), The University College String Orchestra.
9. 0—"How Welsh colonists founded a town in Australia, 1923-1927." Evan Kinsey.
9.20-12.0—Regional.

SCOTTISH—391.1 Metres (767 Kc.).

10.15—National
2. 0—For the Schools.
3.30—Mid-Week Service, conducted by the Rev. Gordon Quig, St. Rule's Parish Church, Monifieth, Dundee.
4. 0—National.
5. 0—Regional.
6. 0—Darvel Burgh Band.
6.30—"For Scottish Farmers." Allan Fraser.
6.40—Regional.
7.30—A Programme of Students' Songs, sung by the Male Chorus of the B.B.C. Scottish Singers, the B.B.C. Scottish Orchestra.
8. 0—"Scotland and the Empire." S. "The Church and the Empire." A. D. Gibb, LL.B.
8.20—Songs and Sonnets.
8.50—Glasgow's Own. Variety Artists making their first appearance before the microphone.
9.20-12.0—Regional.

ON THE CONTINENT

BERLIN (F.) (356.7 Metres).—6.10-7.0 p.m.—Recital of Brahms Music by vocalists and a piano duo.

BRESLAU (315.8 Metres).—6.10-8.0 p.m.—Concert by the Silesian Philharmonic Orchestra.

BRUSSELS 2 (321.9 Metres).—10.10-11.0 p.m.—Records: Songs of Many Lands by the Vienna Boys' Choir, the Don Cossack Choir, Paul Robeson, Marian Anderson, etc.

COLOGNE (455.9 Metres).—7.0-9.0 p.m.—"Undine," Opera (Lortzing) by the Station Orchestra and Choir.

FRANKFURT (251 Metres).—11.0 p.m.-12.0 Midnight—Records of French Music by the Paris Conservatoire Orchestra, the Boston Symphony Orchestra, Frankfurt Station Orchestra, the Philadelphia Symphony Orchestra. Soloists: Caruso, Gigli Erdmann.

HILVERSUM 2 (301.5 Metres).—9.10-10.10 p.m.—Symphonie Fantastique (Berlioz), by the Concertgebouw Orchestra, conducted by Mengelberg.

RADIO PARIS (1,048 Metres).—8.30-10.30 p.m.—Symphony Concert by the National Orchestra, conducted by Gaubert.

SOTTENS (443.1 Metres).—8.5-9.15 p.m.—Erik Satie Concert by the Radio Suisse Romande Orchestra and Violette Andréossi (songs), with Talk by Mme. Picabia.

STRASBOURG (349.2 Metres).—8.30-11.30 p.m.—"Louise," Opera (Charpentier), relayed from the Opera-Comique.

VIENNA (506.8 Metres).—8.0-9.50 p.m.—Concert by the Vienna Symphony Orchestra and soloists.

MESSRS. SWITZER'S STAFF DANCE

The annual staff dance of Messrs. Switzer and Co., Dublin, will be held in the Metropole Ballroom to-morrow night. Dancing will commence at 9 p.m. and conclude at 2 a.m., and the committee have arranged a programme, which embraces several spot prizes, and a number of other interesting features.

NIGHTWORKERS' SODALITY

The usual monthly meeting of Nightworkers' Sodality will take place to-day (Thursday), in Church of St. Francis Xavier, Gardiner street, Dublin, at 4 p.m.

NURSE WHO BEGAN TO GET FAT

Worried Because it Spoiled Her 'Figure'

Lost 18 lbs. with Kruschen

This nurse was proud of her figure, and when she began to put on weight she was worried about it. Besides spoiling her appearance, it made her look years older. After trying all kinds of so-called reducing remedies in vain, she started taking Kruschen, and in a few months she got rid of 18 lbs. of unwanted fat. Delighted with the results, Nurse writes:—

'I am a hospital nurse, 38 years of age. I always had a good figure, but about two years ago, I began to get very fat, especially round the abdomen. This worried me very much, not only because it spoiled my figure, but because it made me look much older. I tried reducing remedies, but was disgusted with the lack of results. A few months ago I started taking Kruschen Salts and soon found I was getting slimmer. I did not weigh myself until last week, and found to my delight that I had lost 18 lbs. of excess fat, and I feel so well. Kruschen Salts are wonderful.'—(Nurse) M.E.C.

Before the first bottle of Kruschen is finished, the fat starts to go. Then, month after month the scales tell the same story—a few pounds less of superfluous fat to burden the body and endanger the health.

Kruschen Salts is obtainable at all Chemists at 1/9 per bottle.

SOLDIERS' AND SAILORS' HELP SOCIETY

The Executive Committee of the Society met at 26 South Frederick street, Dublin, on 23rd inst.

Present: — Colonel Bramston-Newman, M.V.O., in the chair; T. Gaisford St. Lawrence, Esq.; Mrs. Gaisford St. Lawrence, Mrs. Gaisford, Mr. A. E. Hamilton, Miss Blount, M.B.E., Hon. Secretary, and Lieutenant-Colonel Verschoyle Campbell, M.C., Secretary.

Apologies were received from Lady Haldane Porter, Mrs. Fetherstonhaugh, O.B.E.; Elizabeth Countess of Fingall, Captain Guinness, O.B.E., and Mr. S. A. Byers.

The minutes of the last meeting were read and signed and all accounts read and approved. During the last two months 109 cases were helped with grants, clothes, medical necessaries, etc. Gifts of clothing were received from Miss Gaisford and Mrs. Gifford.

Employment Bureau—Permanent employment was found for 12 men, and clothing, tools and travelling expenses were given where necessary.

Christmas Appeal—It was determined that the usual Christmas appeal for funds to supply free dinners for old soldiers should be made through the Press.

The Society's annual country produce sale is taking place at 8 Dawson street to-day and to-morrow.

WEDDING

DR. M. WALSH AND MISS B. MOYNIHAN

His Grace the Most Rev. Dr. Harty, Archbishop of Cashel, officiated at the wedding of Dr. Michael Walsh, son of the late Mr. John Walsh, of Slievenamon House, Thurles, and of Mrs. Walsh, and Miss Biddy Moynihan, daughter of Mr. Patrick Moynihan and the late Mrs. Moynihan, of Cathedral street, Thurles, which took place early yesterday morning at St. Michael's Church, Dun Laoghaire. Father James Moynihan and Father Christopher Moynihan (brothers of the bride) assisted at the ceremony.

The bride, who was given away by her father, wore a mediæval gown of blue ring velvet. Her veil, which was of blue net, was arranged over a wreath of forget-me-nots, and she carried a sheaf of Madonna lilies.

There were two bridesmaids—Miss Aileen Walsh (sister of the bridegroom) and Miss Sheila Moynihan (sister of the bride). They wore Victorian dresses of pale cyclamen taffeta, with head-dresses of velvet flowers to match, and they carried Victorian posies of anemones.

Dr. Joseph Canning acted as best man.

After the ceremony a reception was held at the Royal Marine Hotel, Dun Laoghaire, and Dr. and Mrs. Walsh left for Monte Carlo; the bride went away wearing a smart ensemble in amber and nigger brown, with a velvet hat to match.

3/37

LECTURE AND RECITAL

TWO R.D.S. EVENTS

Two coming events of interest at the Royal Dublin Society are the lecture to-morrow afternoon, to be given by Captain R. St. Barbe Baker, and the musical recital on Monday (afternoon and evening) next by the Griller String Quartet. Captain R. St. Barbe Baker understands trees as some men understand horses and dogs; to him they are living children of the forest, with lives full of interest and human association, and it is something of their story that he intends to tell in his lecture "Among the Trees."

An opportunity of hearing the Griller Quartet is always eagerly looked forward to by music lovers. A comparatively young group of men, they have already earned a big reputation at home and abroad, and on their previous visits to Ballsbridge they won golden opinions.

The quartet, which is composed of Sidney Griller (first violin), Jack O'Brien

THE MILITARY TRIBUNAL

DAIL STATEMENT BY PRESIDENT

ONLY WAY TO KEEP TRIAL BY JURY

MR. W. NORTON (Lab., Kildare) asked President de Valera, in the Dail yesterday, whether, in view of the approach of Christmas, he was prepared to release persons now in custody who had been sentenced to imprisonment by the Military Tribunal.

President DE VALERA—I can only refer the Deputy to my reply to Deputy W. O'Brien's question on October 6th, in which I stated the considerations which the Government must hav in mind when reviewing the cases of prisoners convicted by the Constitution (Special Powers) Tribunal.

Mr. NORTON—Would the President say on what grounds he seeks to justify the continued detention of persons sentenced to terms of imprisonment imposed by the Tribunal which he vigorously condemned in other days?

Mr. DE VALERA—I can only give to the Deputy the list I gave the last day. One of the prisoners was convicted of murder; eleven for other crimes of violence, including attempted murder, shooting with intent, unlawful use of firearms, assault and kidnapping; four for the unlawful possession of firearms, and two for membership of an unlawful association.

Mr. NORTON—Is the President not aware of the fact that these were offences which he contended in other days should have been tried by a civil tribunal and not by a Military Tribunal, which should have no place in an ordinary democratic State?

Mr. DE VALERA—Is the deputy not also aware that the only chance there is of maintaining trial by jury in this country is that certain classes of cases should not be put to a jury?

Mr. NORTON—Is the position that the President has been completely converted to the suitability of the Military Tribunal as a proper tribunal to try cases?

The SPEAKER—That is a separate question.

ALCOHOL FACTORIES' SALARIES

Mr. NORTON asked the Minister for Industry and Commerce whether his attention had been directed to the advertisement published in the Press by his department, inviting applications for a number of non-Civil Service posts in the head office of the Saorstat alcohol factories; and whether he was aware that the salaries offered in connection with posts requiring considerable experience and training were exceedingly low; and whether, having regard to the nature of the positions concerned, he would take steps to secure that there would be a substantial increase in the wages and salaries offered.

Mr. LEMASS said that the deputy was no doubt referring to a recent advertisement for staff required for the head office of Saorstat alcohol factories. The initial wages offered, ranging from £3 5s. for a ledger clerk to 25s. for a female office assistant, compared favourably with the rates obtaining in the majority of Dublin concerns.

Mr. NORTON—Does the Minister think it right and proper for the department of the Government to pay a wage of 25s. and 30s. a week to adult employés?

Mr. LEMASS—They are starting wages for beginners.

Mr. JAMES DILLON (U.I., Monaghan) asked if the Minister would cause to be circulated the terms of agreement under which Mr. Mass, the gentleman managing the industrial alcohol factory, was working at the present time.

The SPEAKER—That is a separate question.

Mr. NORTON pressed for further replies from the Minister, and when Mr. Lemass did not reply he said: "Is the Minister ashamed to answer these questions about these starvation rates of wages being paid with Government approbation?"

THE SEA FISHERIES

Replying to a question by Mr. Eamonn O'Neill (U.I., Cork, W.), asking for the circumstances that led up to his adoption of the recommendation to suspend the Executive Committee of the Sea Fisheries Association, Dr. RYAN, Minister for Agriculture, said that preliminary investigation by the Inter-departmental Committee set up to examine and report upon the operations of the Sea Fisheries Association disclosed that there existed such a serious divergence of views and lack of concord among the directors as to call for immediate overhaul of the position if the work was not to suffer serious damage. He had accepted a suggestion from the interim report that a manager should be appointed to whom the directors would temporarily transfer all their powers and responsibilities. The Committee were continuing their inquiry, and, upon receipt of their final report, the whole position would be reviewed.

Replying to Deputy T. J. O'Donovan, the MINISTER FOR AGRICULTURE said that he was aware that there had been a falling off in the exports of poultry in recent years, although the aggregate quantities of live and dead poultry exported in 1936 were, approximately, 4 per cent. greater than in 1935. The possibilities of securing outlets in Germany and other markets for our exportable surplus of poultry had received, and would continue to receive, attention.

UNEMPLOYED TEACHERS

In reply to Mr. Eamonn O'Neill, Mr. DERRIG, Minister for Education, said that the number of teachers who left the training colleges in the years 1932-'37, inclusive, who, on 30th September last, were not engaged in teaching in national schools or were employed only as substitute teachers was, so far as his Department was aware, 285 men and 259 women. Of these, 92 men and 166 women completed their training course in June of this year. A considerable number of those now unemployed would, he said, secure posts before the end of the present year. He could not at the moment say what measures, apart from restriction of recruitment, it might be found possible to take to ameloriate the present position, but the whole question was being carefully examined by his department. Measures to restrict, as far as possible, the output of trained teachers were being taken and would continue to be taken, so long as there was an excess of teachers available. As far as laymen were concerned, the reduction in the admission to training was considerable, as was shown by the numbers who completed their training course in each of the past five years as follows:—1933, 171; 1934, 155; 1935, 124; 1936, 108; 1937, 87.

A reduction in the number of the admissions to the women's training colleges had been effected this year. The scheme under which pupil teachers were appointed was discontinued after August, 1936, and it had recently been decided that in 1938 and until further notice the open-competitive examination for admission to the training colleges will be suspended for both men and women, the admission of graduates will be discontinued, and the examination for qualification of junior assistant mistresses will not be held. Only those lay-students who were already being prepared for the teaching profession—i.e., preparatory college students and the last group of pupil teachers will accordingly enter training in 1938 and in 1939 and subsequent years; so long as the circumstances require, the number of lay students admitted to the training colleges will be considerably less than the number of teachers normally required to fill the vacancies in national schools.

LOCAL EMPLOYES' PENSIONS

Replying to Mr. Norton, Mr. Sean T. O'KELLY (Minister for Local Government and Public Health) said that the question of introducing proposals for legislation to enable local authorities to provide pensions for employés who did not now occupy pensionable offices was under consideration, but he was not in a position to state when such proposals might be introduced.

POLICE PAY CUTS

Mr. P. J. RUTTLEDGE, Minister for Justice, stated that the answer was in the negative, in reply to a question by Mr. R. S. Anthony (Ind. Labour, Cork City), who asked whether, in view of the fact that nearly six months had elapsed since the Garda claim for the restoration of the pay "cuts" was submitted to the Government, he was now in a position to inform the Dail of his decision on the claim.

CORK CITY MANAGEMENT

Mr. Sean T. O'KELLY (Minister for Local Government and Public Health), replying to Mr. T. Murphy (Labour, Cork W.), said that he was not prepared to introduce proposals for an amendment of the Cork City Management Act embodying all the representations of the Cork Corporation. The Corporation had been notified of the extent to which their proposals could be considered, and, until agreement was reached, amending legislation could not be proceeded with.

Mr. O'KELLY informed Mr. T. J. O'Donovan (U.I., Cork, W.) that an examination of the accounts of returning officers in connection with the general election was in progress, but, as some of those accounts had not yet been furnished, it was not possible to supply the information as to the total number of presiding officers and poll clerks employed in the last election and the all-in cost of the election.

PERSONAL LIBERTY

ENCROACHMENTS DEPLORED

By twenty votes to eight the motion "That this house deplores the further encroachments on the liberty of the subject in the Free State" was carried at last night's meeting of the College Historical Society, Trinity College, Dublin. Mr. W. D. Stanford, F.,T.C.D., was in the chair, and Mr. D. C. Cruise O'Brien, Sch., opened for the motion. He said that he expected the censorship of publications to be enforced more rigorously in this country in the future, and it soon would be impossible even to discuss divorce here. They should resist the attacks being made on personal liberty.

Speaking against the motion, Mr. S. S. O hEigeartaigh said that the present Government was doing its best and had put through a great deal of legislation dealing with social problems.

Other speakers were:—Mr. W. W. L. Rooke (for the motion) and Mr. D. P. Huddie, Treasurer of the Society (against).

Veterinary Appointment.—Monaghan County Council unanimously appointed Mr. T. D. Taylor, M.R.C.V.S., as veterinary inspector of Castleblayney rural area.

FIANNA FAIL AGRICULTURAL POLICY

MR. COSGRAVE'S SEVERE CRITICISM

CATASTROPHIC DECLINE IN FARMING INCOME

MR. COSGRAVE severely criticised the Government agricultural policy when the debate was resumed in the Dail last night, on the motion deploring the lowering of the standard of living of the community by Government action in placing impositions on foodstuffs.

Having referred to the effect of the Government's impositions, he said that the income of the agricultural community had catastrophically declined, and the country had lost more on the exports of eggs alone than all the wages paid in the new industries.

Our dead-weight debt, he said, has increased, our bank deposits have diminished, and our reserves are going down.

Dr. Ryan, Minister for Agriculture, in the course of his reply, said that the British market was not good enough for them; they had to bolster up British prices for some things, because the prices they got in the British market would not keep their produce going.

He called upon the Opposition to say what taxes or duties they wished removed.

MINISTER'S TWO VOICES

Mr. FitzGERALD-KENNEY (U.I., Mayo, S.) said that the country was getting poorer and poorer. Nobody could doubt that the Civic Guards felt the pinch, and that their cry for the restoration of the cuts was a very genuine one. Against the practical experience of the teachers and the Guards were they going to put the speeches of the Minister for Industry and Commerce? When the Minister spoke in the Dail everything was rosy, but outside the House his tone was far different. Outside the House he admitted that the country was going badly, and says, in effect, that nothing can be done for the teachers or the Guards.

If the country was so rich and prosperous as the Minister suggested in the House why was it necessary to say that extra taxation would be necessary to meet new claims? What United Ireland was attacked for a few years ago the Minister now was preaching. They had said that the country could prosper only when agriculture was put in flourishing condition and when its markets were restored. Fianna Fail preached the exact opposite, but now they found a belated conversion in the Minister, who stated that it was necessary for the country to increase its exports to the British market.

It was a figment of the imagination to suggest that United Ireland was responsible for the economic war. Was it forgotten that Mr. de Valera had stated in the House that he had fired the first shot. He admitted that now they were not as badly off as they were when the economic war was ended by the coal-cattle pact, but the economic peace was nearly as bad, and, until these peace terms were completely revised, and by sensible negotiation with Great Britain free entry to Great Britain was secured of agricultural produce, the cost of living would continue to rise.

The rise in the cost of living was not due to external causes, but to Government action. There was no reason why goods should be cheaper in the Six Counties or why the purchasing power of money should be greater in Northern Ireland.

MR. BRISCOE'S CHALLENGE

Mr. R. BRISCOE (F.F., Dublin) said that in 1912, when wages paid to certain workers were as low as 13s. a week, the cost of living, from the point of view of the index figures, was at their very lowest. He challenged anyone to tell them that the lot of the majority was better when the cost of living was at its very lowest.

Mr. MORRISSEY (U.I., Tipperary) asked could Mr. Briscoe explain why the 4lb. loaf was 1s. in the Free State and 8d. in London.

Mr. BRISCOE said it was better to have a 1s. loaf and 1s. to buy it than to have an 8d. loaf and no money to buy it. There was an increase in the cost of living in certain things, but there had been a reduction in other things. He was satisfied that the standard of living generally had increased throughout the whole 26 counties. Comparison had been made with regard to the cost of essentials across the border, but he asked for consideration for the position of the unemployed in that area. If this motion were carried it would be disastrous for the community. He would like the tax to be off tea, but that was impossible at the moment.

Mr. O'LEARY (U.I., Cork)—It was taken off for the election.

THE TILLAGE POLICY

MR. COSGRAVE'S SPEECH

Mr. W. T. COSGRAVE (U.I., Cork City) said that for a number of years they had been told that they had entered an era of new life for the agricultural community, and that the Government's tillage policy and their aids to agriculture had been of such a nature that agriculturists were now in a position vastly superior to that in which they had been. In order to appreciate the value of whatever assistance these aids had been to the agricultural community, they must examine what sums of money agriculturists had received for their products in the last year or two and compare it with what they received five or six years ago. According to a Government publication, he found that the value of agricultural goods consumed or utilised by people in the Free State other than those engaged on the land amounted to £11,785,000 in 1929-'30. That was at a time when what was called the home market had not been reserved exclusively for the agricultural community.

The value of that market to the agricultural community in 1934-1935, after efforts had been made to conserve it entirely to Irish farmers, was £10,064,000. Therefore, it would appear that, notwithstanding the fact that it was reserved exclusively, the entire agricultural goods consumption was down by £1,750,000. In the following year it amounted to £11,207,000. What had been the cost to the non-agriculturist and to the agriculturalist of these "benefits" that they were told were going to rain down on the land of this country as soon as the change over took place? They were now paying 10s. a sack for flour more than the world price in Great Britain. They were told that was an immense benefit to agriculture. That was not shown by the figures.

OPPOSITION'S DUTY

They were told that it had given employment—but to how many? At a time when the Tariff Commission was considering an application from the flour millers for a tariff on imported flour the numbers that were going to be put into employment would not amount to more than 200 more than those already employed. Even saying that 500 extra people had been employed, could they not have employed them at a cost to the State of less than £1,500,000 a year. Was it not the duty of deputies on his side of the House to bring these matters before the House and criticise the policy of Ministers and the Government which had been responsible. They would not be worthy of being representatives of the people if they did not bring up these matters.

They had increased their production of sugar, but at what cost? The difference in price between sugar that could be landed on the quays of Dublin or Cork and the sugar that left the factory after manufacture was £16 a ton, which meant £1,000,000 a year to the country. Notwithstanding that "concession" to them, the agricultural community was getting less in respect of their goods they were selling to non-agriculturists than they had been three years ago. But still they were told that their standard of living had increased and that the country was more prosperous and that it was nonsense to talk about the increased prices they had to pay. Sugar was costing at least from 1d. to 1½d. more than it would if this experiment had not been tried.

REPLY TO A MAYOR

Similarly, bacon was costing considerably more, yet they did not find any improvement in the bulk sum of money received by the agriculturists or by the non-agriculturists by these taxes and impositions. They were told that the country was more prosperous, that widows were receiving pensions, unemployed being paid assistance, grants of 1s. restored to the old age pension. One would expect to find from all these dispensations that there would be an improvement in the consumption of flour, oatmeal, bacon. The fact was that the consumption of bacon in 1931, according to Government publications, had been 825,844 cwts., and in 1935 it had been reduced to 613,014 cwts. In 1936 it had dropped to 611,000. They had gone down 25 per cent.

Alderman WALSH (Mayor of Drogheda, F.F., Louth)—And the food value of bacon is up 100 per cent. as compared with the imported stuff.

Mr. COSGRAVE—In that case we should have a consumption of only 400,000 cwts. (Laughter.)

Alderman WALSH—No; because this Government sees that everybody gets their fill.

Mr. COSGRAVE asked what advantage was that to the person who wanted to buy a pound of bacon, and only had 8d. to buy it with.

"You cannot be speaking here of the principles of democracy and of the rights of the people to choose what they are going to buy when you have a gentleman—a Mayor, or no matter how exalted his position—who says: 'You must eat what we direct and pay the price that we insist on you paying, and, if you have not got it, go without it.'" said Mr. Cosgrave.

Later, Mr. COSGRAVE said that Irish streaky bacon had been sold in mid-August, 1931, at 1s. 3½d., and in mid-August, 1937, at 1s. 8½d.

Alderman WALSH—I disagree.

Mr. COSGRAVE—Then you had better go to the Ministry of Industry and Commerce and tell them that what they printed in the Trade Journals of 1931 and 1937 is wrong. (Opposition laughter.)

Alderman WALSH—I handle it, and I know what the price is.

Mr. COSGRAVE said that Irish shoulder bacon had been 10½d. in 1931 and 1s. 2½d. in 1937 (mid-August), and pigs' heads had been 5d. in 1931 and 6d. in 1937.

IMPORTED PIGS

Another extraordinary thing was that during the last twelve months something happened in this country that had never happened before: they had had to import pigs. He said that 7,196,871 cwts. of flour had been consumed in 1931, but by 1935 that figure had fallen to 7,060,224 cwt. It must have been a great satisfaction to those who could not buy flour to know that there were people in Dublin and other parts of the country buying motor cars. . . .

Alderman WALSH—Buying hunting horses.

Mr. COSGRAVE—If we buy hunting horses we can pay for them, and ride them, too. He went on to say that the total production of oatmeal in 1931 had been 325,816 cwt., as against 290,751 in 1935—a decrease of 35,000 cwt. In regard to the agricultural community it was obvious that they had less bulk of money for the goods they sold than they had five years ago.

Continuing, Mr. Cosgrave said that the Report of the Currency Commission would show how the index price for agriculture had dropped by about 30 points. In 1931-32 the average price of £110 for agricultural goods that were at a price of £100 in pre-war days had gone down as £83.4 in the last couple of years. Last year it was £90.6. If there was a case for relieving rates on agricultural land in 1931 surely there was a far greater case now.

CATTLE QUOTA

It was said that the quota had to be put on Irish cattle in order to help British beef producers, but it was worth recalling that Mr. Elliot, Minister of Agriculture in England, said, in regard to the Cattle Industry (Emergency Provisions) Bill in the British House of Commons: "I will quote merely the case of New Zealand in regard to beef and the United States in regard to pork. New Zealand in the Ottawa year sent 377,000 cwts. of frozen beef. The estimate of the Dominion was that there would be an increase thereafter of ten per cent. The shipments of 1933 on the basis of the Ottawa year, plus ten per cent., would have been 414,000 cwts., but the actual shipments were 700,000 cwts. In the first half of this year they have been over half a million cwts., and there is another half a million still to come."

At that particular time, continued Mr. Cosgrave, this country was placed upon a quota, and the one country more than any other responsible for the reduction of exports from this country to Great Britain was New Zealand, who had got their bargain at Ottawa. The Free State got no bargain.

"It is to meet situations such as that that the farmers of this country have been plundered during the last five years, that the money earned by them has been inordinately reduced, that their purchasing power has been reduced, and it is no satisfaction to them to know that there are seven or eight hundred more motor cars sold in this country than there were four or five years ago."

BANK DEPOSITS

But the contrast to those figures was provided by the bacon consumption figures, which were down by a quarter, and the figures regarding the consumption of bread and butter, which also were down because of Government impositions. It had never been known that a Government had been capable of imposing such impositions and made the ordinary consumer bear the cost of them. If there had been a great improvement in employment, what was happening the money? It was not going into the bank, because only in one period during the last ten years had deposits in the bank been so low as they were in September last.

Obviously no argument can refute the returns we have got concerning income of the agricultural community during the last five years. It has catastrophically declined. Comparing 1931-32 with 1936-37 we lost more money in exports of eggs alone than all the wages paid in all the industries that have been started. It is our desire to see industry succeed. We fully appreciate that any big loss will ultimately react on every section of the community, and, unfortunately, it always strikes most severely on those least able to bear it. We have a particular interest in seeing there should be no national loss, and we cannot look on year after year seeing an adverse trading balance going on into twenty millions without reflecting that it cannot continue indefinitely. Our dead-weight debt has increased, our bank deposits have diminished, our reserves are diminishing. That is a situation which, apart altogether from the terms of the motion, the Government would be well advised to consider, especially having regard to the fact that five years ago they considered that the agricultural community was in need of relief.

The principal cause of it is the trouble we are in regarding the export of our agricultural produce, and the sooner the Government realise that fact the better it will be for them and for the country.

DR. RYAN'S REPLY

DEPUTIES' "WILD STATEMENTS"

Dr. RYAN, Minister for Agriculture, said it suited the United Ireland Party to believe that the standard of living was down, but they had advanced no proof of that. He had a list of tariffs on agricultural imports to which all parties had agreed, but now they said it was due to Government action. The Opposition had not suggested one duty that should be removed, because they knew if they were removed it would be ruinous to the country. In reference to the Waterford factory, Deputy Gorey had stated that before the Boards came into existence they were killing anything from 1,500 to 1,700 pigs per week, and they were killing only from 700 to 800 for the last twelve or eight months. Everybody believed that statement, and the *Irish Independent* wrote a sub-leader about the villainy of the Government and the way Deputy Gorey's factory had been treated. He wanted Deputy Gorey to realise that he was in a responsible position as chairman of the company. Up to last week the factory was killing 1,058 pigs per week.

Mr. GOREY asked the Minister where he got the 1936-37 figures.

Dr. RYAN said that they were supplied partly by his own Department and partly by the Bacon Board.

Mr. GOREY said he thought the Minister was making a mistake, and he could tell the Minister where he got the figures. . .

Dr. RYAN said that Deputy Gorey and others like him had done a great deal to bring down the pig population by wild statements to the effect that pigs were not paying. Anyone who kept accounts knew that pigs were paying. If Deputy Gorey was looking after the interests of the factory he would encourage people to keep pigs.

Mr. GOREY—Does the Minister contend that what I said a week ago had any influence on the pig population in the last two years?

Dr. RYAN—Not in the slightest. The deputy has been making them for the last two or three years.

FACTORY PROFITS

Continuing, Dr. RYAN said that Deputy Gorey had stated that his factory was making a profit of £1,500, £2,000, and £2,500 a year when killing 1,500 or 1,600 pigs a week. He (Dr. Ryan) had bought in Dublin Castle the balance sheets of Deputy Gorey's factory, which showed that in 1932-33 the profit was £11,958. Yet Deputy Gorey could make wild statements and get the *Irish Independent* to write a sub-leader on them. In the following year the profit was £10,194, and the next year it was £11,827, and that was before control. Deputy Gorey's statement was that they had made a profit of £2,000 before control, and £16,000 since. Since control the factory made, not £16,000, but £13,156, so that the profits went up since control by about £1,500, and not £15,000, as Deputy Gorey had said. The manager had converted the loss made under Deputy Gorey to a profit.

Mr. GOREY said that the net profit in 1933-34 was £5,817, so that one of them was not telling the truth. Reading from papers, Mr. Gorey said that in 1931-32 the profit was £4,374, and in 1932-33 it was £5,657.

Dr. RYAN said that the returns he was having were the returns made to the Revenue Commissioners. Deputy Gorey had admitted having made a mis-statement; for previously he had said that the profit was £2,000.

BRITISH MARKET NOT GOOD ENOUGH

Dr. RYAN said they had taxes on almost every agricultural commodity to protect their own producers. He read from the *Irish Times* that in the Manchester beef market on the previous day the price was 4d. per lb. If they took the duty off beef that frozen beef would come in here. He did not know how their own people would compete against that price.

He went on to say that the British market was not good enough for them. They had to bolster up the British prices for some things, because the prices they got in the British market would not keep their producers going. They bolstered the bacon price out of the export bounty fund, and there was the stabilisation fund created by the Pig Marketing Board, which sometimes took a levy off the curers for the home market and gave it to those who exported.

With regard to butter, even to-day Australian and New Zealand butter could come in and under-cut their prices, with all the talk about their producers wanting world prices.

Dr. RYAN said that Deputy O'Neill had asked them to place an imposition on fish landed by foreign trawlers. Shortly he (Dr. Ryan) would ask the House to stop certain classes of fish from coming into this country. Would Opposition deputies vote against that?

The farmers were getting more for sheep, pigs, butter and eggs, and a lot more for grain. Would the Opposition tell them what tax or duty they wished removed?

The Labour Party was in an awkward position as regards this motion. Before the election they had talked of the high cost of living, and for that reason would be expected to vote for the motion. But by doing so they should remember that if some of these duties were to be removed there would be no money for social services.

A FREE TRADE PARTY

Mr. NORTON (Labour, Kildare) said that they must make up their minds that the motion, and the mentality underlying the motion, was the clearest possible evidence that the Fine Gael Party had now become definitely a free trade party. Underlying the motion, and the speeches in favour of it, had downright advocacy of free trade. Tariffs had been supported by a number of parties and by many groups. It was the only method by which they in present world circumstances could protect industries from the dumping of goods manufactured in countries with a long industrial tradition, or where the standard of wages was much lower than it was in this country. If they were prepared to permit this country to be used as a dumping ground for every other country in the world it would be possible for our people to purchase commodities much cheaper.

DEPUTY WALKS OUT

Continuing, Mr. NORTON said Deputy Morrissey had suggested that they were the only Labour Party in the world that stood for tariffs. What was objectionable to standing for protection for our own industry? Labour Governments in Sweden, New Zealand and Denmark had imposed and maintained such tariffs.

At this stage Deputy O'Leary, following an interruption, was asked by the Speaker to refrain from interruption, and the Deputy left his seat and sat in the lobby.

Mr. NORTON said the fact remained that the standard of living was appallingly low at present. The standard of living in Denmark was substantially higher than it was in this country. The motor cars they had heard about were probably those of the tariff exploiters referred to by the Minister in Cork. Before the Minister made his speech in Cork it would be high treason to suggest that there was any tariff exploitation. When all the after-dinner speeches about prosperity were finished the fact remained that there was a very serious economic problem in this country, a very hard core of unemployment and a substantial fringe of discontent.

THE ADJOURNMENT

On the motion for the adjournment Mr. McGilligan asked for how long.

Mr. MacENTEE—Till this day week.

Mr. NORTON said he was amazed at the attitude which the Government had displayed in this matter, at the apparently studied contempt with which the House was being treated. Last week he had pointed out that in 17 weeks they had sat for seven days, a condition of affairs which reflected no credit on the House, and was not calculated to enhance the reputation of the House. The Vice-President had given them as the reason why there was no necessity to meet more than once a week that the Dail had dealt expeditiously with the Government business, but at the same time the Minister for Industry and Commerce, speaking to a meeting in a Dublin hall, announced that he was going to dissolve the Dail and appeal to the country, because, as he said, the Government was not getting the assistance and co-operation in the House that it ought to get.

At the same meeting Mr. Lemass had announced the Government's legislative programme, which he had failed, even yet, to communicate to the Dail. Apparently a hall in the city, before a few dozen people, was a more dignified and exalted assembly than the Dail in which to tell of Government policy.

Democratic Government, he said, was being reduced to burlesque.

RENEWING THE PACT

Mr. P. McGILLIGAN referred to disclosures made in a hall in Dublin by a Minister, where he had to be guarded by a force of police. One reason why the Government wanted to get the House out of session was because the infamous coal-cattle pact was about to be renewed. The people are going to be faced with an extra price for their coal.

Mr SEAN T. O'KELLY said Deputy McGilligan had talked glibly about the Government not affording time, but how often had the deputy graced the House with his presence of late?

The motion that the House adjourn until Wednesday next was carried by 63 votes to 49.

Labour and Independents voted with the Opposition against the motion.

The House accordingly adjourned until Wednesday next.

BUTTER STOCKS ON 15TH NOVEMBER, 1937

The following table which has been compiled by the Department of Agriculture from returns furnished under the Dairy Produce Act, 1931, shows the quantity of butter held on the 15th inst. in all public cold stores in Saorstat Eireann and at the premises of manufacturers of creamery and factory butter and principal merchants. The figures do not include the day-to-day stocks in the hands of shopkeepers:—

	Creamery Butter. Cwts.	Factory and other Butter. Cwts.
Held in public cold stores for:—		
(a) Creamery proprietors	27,859	—
(b) Other persons	45,252	4,505
Held at creameries	27,041	—
Held at merchants' premises and butter factories	4,183	8,482
Totals on Nov. 15, '37	105,335	12,987
Totals on Oct. 31, '37	100,856	13,223

In the period from the 1st to the 15th November, the production of creamery butter was, approximately, 26,772 cwts. and the quantity stated to have been exported was 2,597 cwts. Public cold stores received 6,285 cwts., and the withdrawals amounted to 5,440 cwts., leaving a net movement of 845 cwts. of creamery butter into public cold stores.

Sudden Death.—Mary Burns (59), Newport's lane, Waterford, became ill while attending a picture house and was carried outside, where she expired in a few minutes.

UNAUTHORISED COLLECTORS

Mr. R. T. O'Donnell, district hon. secretary of Toc. H., Ireland, states that attention has been called to the fact that members of the general public have recently been approached for subscriptions to Toc. H., but "under no circumstances is anyone authorised to collect on behalf of this organisation."

For sending a letter to a barmaid threatening to kill an Irish Guardsman who had supplanted him, Michael McCormack (24), a labourer, was bound over for two years at the Old Bailey. Mr. Frank Milton, prosecuting, said the girl had been walking out with McCormack for three years. In September she began to walk out with an Irish Guardsman. McCormack wrote to her threatening the Guardsman's life.

For Early Gift Shoppers

Sale of WOOL DRESSING GOWNS

A timely opportunity to buy a new Dressing Gown at an exciting Saving!

Buy Now

Order by Post with confidence. Orders 20/- Post Free.

There's an air of tailored chic about this very attractive Wool Velour Dressing Gown. See its perfect fit—beautifully embroidered roll collar—tie-on girdle—turn-back cuffs. You'll find, too, there's a generous wrap-over. Suitable for all figures. Old Rose, Saxe, Red, Teddy Bear, Almond, Royal. Well worth 21/-. Special Sale Offer 12/11

Cassidy's of George's Street, DUBLIN

Women wonder Men know—

WOMEN often wonder—is there some particular quality which men look for in a woman—some attribute which, more than any other, makes for attractiveness? Men know that there is—that of all the qualities that make for charm in a woman, an air of freshness and daintiness is the most essential.

Vinolia gives you that air of freshness. For Vinolia has a perfume all its own—a perfume that is freshness itself, captured in a fragrance—deep and lasting. You are sure of freshness the whole day through, when you use Vinolia.

★ *Send 6d. in stamps with the name and address of your usual supplier to Vinolia Co., Ltd.* (Dept I. T. 8), 69/71 *Lower Mount Street Dublin, C.6. and you will be sent a guest-size tablet of Vinolia Soap with a full-size 6d. tube of Lypsyl the supreme lip-salve.*

VINOLIA

The soap that freshens you

6d. A LARGE TABLET

RV/71/218

Toffee is a FOOD!

Good toffee is something more than a mere sweetmeat. It is real food in a highly concentrated and perfectly balanced form. Sugar supplies the carbohydrates which give warmth and energy to the system while the high food value of butter and cream needs no emphasis.

That is why Mackintosh's Toffee is taken as part of their rations by Arctic explorers, and Mount Everest expeditions, etc. That is why Mackintosh's Toffee is on the Official Diet list of a famous Children's Hospital.

That is why Doctors prescribe Mackintosh's Toffee after illness, particularly after such strength-sapping illnesses as 'Flu.

COMPARISON OF FOOD VALUE OF Mackintosh's Toffee de Luxe with various foods (in Calories)

	Calories per lb.
Toffee de Luxe	2194
Sugar "	1815
Oatmeal "	1811
Bread "	1180
Beef Steak "	990
Eggs "	594
Cow's Milk "	309
Potatoes "	309

A "Calorie" is the unit by which the value of certain foods is measured, and the high place given to Toffee de Luxe by the Scientific World will be seen from the above table.

The food value of a Toffee naturally depends on the quality of its ingredients. You can depend absolutely on those used in the manufacture of

Mackintosh's 'Carnival' Assortment 6d. per ¼-lb.

—and you thus have the satisfaction of knowing that while you are enjoying its deliciousness it is doing you good at the same time.

CHOCOLATE is a food too—particularly valuable when eaten with Toffee. There are many Chocolate varieties in "Carnival" while for those who like an All-Chocolate Assortment there is Mackintosh's CHOC-O-LUXE and other varieties such as CRACKNELS, BISSETS etc., 6d. per qtr. lb.

MADE AT RATHMINES, DUBLIN

Those who know *say* "IT'S *the* SCOTCH!"

Enjoy the whisky famed for its smooth, full flavour and unvarying excellence . . . . . ask *always* for "BLACK & WHITE", the fine old blend which comes from the richest reserves of aged whisky in Scotland.

Also in pocket flasks.

"BLACK & WHITE" SCOTCH WHISKY

PUBLIC AMUSEMENTS

GAIETY THEATRE.
TO-NIGHT AT 8
SPECIAL MATINEE SATURDAY AT 2.30.
EMILE LITTLER presents
GODFREY TEARLE
as
"THE AMAZING DR. CLITTERHOUSE."
The Most Exciting Play of Modern Times.
Prices of Admission:—Balcony Stalls, 5/-; Balcony, 4/-; Parterre, 3/-; Upper Circle, 2/-; Gallery, 1/-.
Box Office Open from 10 a.m. to 9 p.m.

OLYMPIA THEATRE.
6.45 ..... TWICE NIGHTLY ..... 9.
THE RECORD-BREAKING SHOW.
"PICK O' THE PACK,"
With JACK RADCLIFFE.
FOUR SMITH BROTHERS.
DALE SISTERS. TOM P. MOSS.
16...GILLESPIE'S YOUNG LADIES...16
Box Office Open Daily, 11—4.30. Tel.—23962.

ABBEY THEATRE.
At 8.15. "COGGERERS," by Paul V. Carroll.
"THE PLAYBOY OF THE WESTERN WORLD."
By J. M. Synge.
Box Office, 10.30 to 6. 'Phone—44505.

GATE. TO-NIGHT, at 8.
LAST WEEK OF
"RICHARD OF BORDEAUX."
Final Curtain down 11 p.m. sharp.
TUESDAY NEXT:
"MURDER, LIKE CHARITY . . ."
By a New Irish Author.

METROPOLE.
CONTINUOUS ..... 2 to 11 p.m.
ROBERT TAYLOR and BARBARA STANWYCK in
"HIS AFFAIR,"
With VICTOR McLAGLEN.
DAILY at 2.14, 4.56, 6.58, and 9.20 p.m.
NEXT WEEK:
RAMON NOVARRO, in
"THE SHEIK STEPS OUT."

AN COMHAR DRÁMAÍOCHTA.
Peacock Theatre—An Máirt 23/11/'37 go hOíche an Satharn 27/11/'37.
"An Sáp-Savarde," "Laom Luirne Foghain."
Cuig n-Aimsire, 5 go 8.30 p.m. Sucán 45306.

GRAFTON Continuous from 2 to 11. Daily at 2.5, 4.35, 7.5, 9.35
Gordon Harker, in "THE FROG."
By EDGAR WALLACE. Also
"The Gang Show," from the Scala Theatre, London.

CORINTHIAN.
CONTINUOUS ..... 2.30 till 11 p.m.
Charles Bickford in "PRIDE OF THE MARINES."
Also
Rosalind Keith, in "MOTOR MADNESS."

GRAND CENTRAL.
2.30—11 O'C.
Tyrone Power in "LLOYDS OF LONDON," with Madeleine Carrol, Freddie Bartholomew.
At 2.30, 4.39, 6.48, 8.57.

THEATRE DE LUXE.
Dublin's Super Cinema.....3 to 11.....Camden St.
WARNER OLAND, in "CHARLIE CHAN AT THE OLYMPICS." Showing at 4.25, 7.5, 9.45 p.m.
GENE AUTRY in "RIDE, RANGER, RIDE."

THE DUNDALK HARRIERS' HUNT BALL
Will be held in the
GREAT NORTHERN RAILWAY HOTEL, GREENORE, COUNTY LOUTH,
on
TO-MORROW (FRIDAY), the 26th NOVEMBER, 1937.
DANCING COMMENCING AT 9 O'CLOCK P.M.
JACK MURTAGH'S BAND.
SPECIAL WEEK-END RATES ARE BEING OFFERED BY THE HOTEL TO VISITORS ATTENDING THE BALL.

A COUNTRY PRODUCE SALE
in aid of
THE SOLDIERS' AND SAILORS' HELP SOCIETY,
will be held at
THE GREGG MEMORIAL HALL, 8 DAWSON STREET,
On TO-DAY (THURSDAY) and TO-MORROW (FRIDAY), NOV. 25 and 26.

PARLIAMENTARY NOTICE.
PARLIAMENTARY NOTICE
IN THE OIREACHTAS
IN THE YEAR 1938
AUTUMN 1937 APPLICATION
ERASMUS SMITH SCHOOLS BILL, 1938.
NOTICE IS HEREBY GIVEN that application is intended to be made to the Oireachtas in the year 1938 for leave to bring in a Private Bill the principal subject matters of which are as follows, viz.:—
(1) To amend the Letters Patent and Statute relating to the above Schools and to empower the Governors of the said Schools to carry into effect a certain Agreement with the Attorney-General for Saorstát Eireann and to provide for the application of the endowments of the said Schools and for other purposes incidental thereto, in the following manner:—
(1) To confirm the said Agreement and to enable the said Governors to carry out the same and in particular, subject to the payments therein mentioned, to convey and transfer to the Minister for Education for the purposes referred to in the said Agreement that part of the property and funds held by the said Governors mentioned in the said Agreement.
(2) To provide for the application by the said Governors after making the payments, conveyance and transfer before mentioned of the endowments remaining in their hands for all or any of the purposes for which the same have heretofore been applied or to or for education (including instruction in Protestant doctrine) in such manner and in such places as the said Governors shall think fit, Provided that no person of any Protestant denomination shall be excluded from the benefit of such education by reason of his denomination nor shall attendance at religious instruction be compulsory in any case in which the said Governors see fit to dispense with same.
(3) To provide that from and after the passing of the Bill into law the action or other proceeding shall be brought with regard to the administration of the endowments by the Governors prior to the passing of the Act.
(4) To amend the said Letters Patent and Statute so far as is necessary to give effect to the Act and to provide that in case of inconsistency the provisions of the Act shall prevail.
(5) To provide for the action of the Act.
AND NOTICE IS HEREBY FURTHER GIVEN that on or before 20th December 1937 a printed copy of the intended Bill will be deposited at the Private Bill Office, and on and after the 21st December 1937 a copy of the Bill may be inspected and copies thereof may be obtained at 2/6d. per copy at the Offices of the undermentioned Solicitors and Parliamentary Agents.
Dated this 16th day of November, 1937.
THE GOVERNORS OF THE SCHOOLS FOUNDED BY ERASMUS SMITH, Esquire, 40 Harcourt street, Dublin.
DARLEY, ORPEN & McGILLYCUDDY, 30/31 Kildare street, Dublin, Solicitors and Parliamentary Agents for the Applicants.

PARLIAMENTARY NOTICE
IN THE OIREACHTAS
IN THE YEAR 1938
AUTUMN 1937 APPLICATION
MOUNTJOY SQUARE, DUBLIN, BILL, 1938.
NOTICE IS HEREBY GIVEN that application is intended to be made to the Oireachtas in the year 1938 for leave to bring in a private bill, the principal subject matters of which are as follows, viz.:—
The compulsory acquisition of the space of ground lying within the railings of the square called Mountjoy Square in the Parish of St. George and City of Dublin in fee simple by the Corporation of Dublin together with all and every the properties, estates and rights therein of the Commissioners, owners, lessees or occupiers thereof under an Act of 42 Geo. III., ch. 34, 1802 and to repeal the said Act, and to that intent to provide for the payment and discharge by the Corporation of all debts lawfully due and owing by the Commissioners and undischarged at the date of the vesting of the square in the Corporation, and for the maintenance of the said square as a park or pleasure ground.
AND NOTICE IS HEREBY FURTHER GIVEN that on or before the 20th December 1937 a printed copy of the intended bill will be deposited at the Private Bill Office, and on and after the 21st December 1937 a copy of this bill may be inspected, and copies thereof may be obtained at two shillings and six pence per copy at the office of the undermentioned solicitor and parliamentary agent.
AND NOTICE IS HEREBY FURTHER GIVEN that on or before the 30th of November, 1937, the plan and book of reference will be deposited with the Dublin City Manager and Town Clerk at the City Hall Dublin.
Dated this 16th day of November 1937.
THE RIGHT HONOURABLE THE LORD MAYOR ALDERMEN AND BURGESSES OF DUBLIN (the Corporation of Dublin), City Hall, Dublin.
IGNATIUS JNO. RICE, Solicitor and Parliamentary Agent for the Applicants, City Hall, Dublin.

ADVERTISEMENT INDEX

	Page		Page
Apartments	14	Legal Notices	1
Amusements	6	Lost and Found	2
Auctions	14	Machinery	14
Business Premises	14	Medical Appointments	2
Cattle & Live Stock	14	Miscellaneous	14
Coals	2	Money & Partnership	2
Contracts	1	Motor Motters, etc.	2
Dogs	14	Music, Pianos	14
Dress	14	Opticians	14
Education, Tuitions	2	Poultry, Eggs	14
Employment Wanted	14	Public Notices	6
Furniture	14	Parliamentary Notice	6
Garden	14	Representatives	2
Government Notices	6	Seaside and Country	14
Horses	14	Sea Trips	1
Hotels	1	Shipping	2
Houses and Lands	14	Shooting, Games	14
Houses and Lands for Sale and Wanted	14	Situations Vacant	2
Houses to Let	14	Specific Articles	14
Legal Appointments	2	Wireless	14

Telephone No. 76555

THEATRE ROYAL
Continuous Daily, 2-11. 'Phones 43132/3.
Bargain Matinee Daily, 2 to 5 p.m. (Sats. 2-3 p.m.)
All Seats 1/- (except Royal Circle 1/9).
Night Prices: 1/-, 1/3, 1/9, 2/-, 2/6.
The best value of any . . . hitherto booked by this Theatre.—Irish Press.
VINCENT H. TILDSLEY presents
THE FIFTEEN MEISTERSINGERS,
With GWEN MAY,
The Season's Harmony Sensation!
THE KEMMYS,
Art, Beauty and Strength.
Grace DRAPER and Alan SHIRES.
See Them Dance "The Big Apple."
JACK AND JUNE MELVILLE,
Modern Comedy Jugglers.
THE THEATRE ROYAL YOUNG LADIES,
JIMMY CAMPBELL
AND THE THEATRE ROYAL ORCHESTRA.
ALBAN CHAMBERS at the Organ.
On the Screen: "BENGAL TIGER."
BARTON MacLANE, JUNE TRAVIS.
With SATAN, the "Man-Killer."
Variety Showing at 3.10, 5.45, 8.30. Film Showing at 2 o'c., 4.35, 7.12, 9.40.
THE REGAL ROOMS RESTAURANT
Maintains its Leadership because of its Fine Food and Excellent Music.

STEPHEN'S GREEN 2—11.
POSITIVELY LAST DAY OF
MADGE EVANS and LEWIS STONE in
"THE 13th CHAIR."
Showing at 2.20, 4.40, 7 o'c. and 9.30.
And "BORN TO FIGHT."
Showing at 3.25, 5.50 and 8.20.
TO-MORROW (FRIDAY):
"FIRE OVER ENGLAND."

THE CULWICK CHORAL SOCIETY.
Conductor—J. TURNER HUGGARD, F.R.C.O.
CONCERT
9th DECEMBER.
In METROPOLITAN HALL, DUBLIN.
Soloists:
PERCY WHITEHEAD
(BARITONE).
LAURA BLACK and MARGARET LAWSON
(London) (Violin Duets).
PART SONGS BY THE CHOIR.
At the Piano—DOROTHY STOKES.
TICKETS, 2/6 (Numbered and Reserved).
Booking at Pigott's now open; 1/- (Unreserved) at Pigott's and Gill's.

PUBLIC NOTICES

ROYAL HOSPITAL FOR INCURABLES, DONNYBROOK.

THE ANNUAL SALE OF PATIENTS' WORK
WILL BE HELD AT THE HOSPITAL
TO-DAY (THURSDAY),
Commencing at 3 p.m.
The Right Hon. LORD HOLMPATRICK, D.S.O., M.C., has kindly consented to perform the Opening Ceremony.
All the articles to be disposed of have been made exclusively by the Patients of the Hospital, among whom the entire proceeds will be distributed without deduction.
AFTERNOON TEA WILL BE PROVIDED.
VISITORS ARE CORDIALLY INVITED.

CORPORATION OF DUBLIN.
SECONDARY AND VOCATIONAL SCHOLARSHIPS, 1938.
Intending Applicants are reminded that Application Forms, duly completed and accompanied by Birth Certificate, must be lodged in my Office not later than 12 noon on Wednesday, 1st December, 1937.
P. J. HERNON,
City Manager and Town Clerk.
Office of the City Manager and Town Clerk,
City Hall, Dublin, 24th November, 1937.
K.A.A.

CORPORATION OF DUBLIN.
VACANCY FOR TEMPORARY RESIDENT MEDICAL OFFICER
AT VERGEMOUNT FEVER HOSPITAL, CLONSKEAGH.
Applications are invited for the above position. Salary at the rate of £500 per annum, with board and residence. The appointment will be terminable on the receipt of a recommendation from the Local Appointments Commissioners of a person to fill the position. An essential qualification will be administrative and clinical experience in a Fever Hospital.
Applications should reach the undersigned not later than 1st December, 1937.
P. J. HERNON,
City Manager and Town Clerk.
Finance and General Purposes Section,
City Hall, Dublin, 25th November, 1937.
K.A.A.

NATIONAL SOCIETY FOR THE PREVENTION OF CRUELTY TO CHILDREN.
DUBLIN AND DISTRICT BRANCH.
TO-DAY, NOVEMBER 25th, 1937, at 3.30 p.m., In the SUPPER ROOM, MANSION HOUSE,
ANNUAL PUBLIC MEETING.
The Minister for Justice (P. J. RUTTLEDGE, Esq., T.D.), has kindly promised to attend.
Will Subscribers and Friends please accept this as the official notification?

MONKSTOWN PARISH CHURCH.
ANNUAL SALE OF WORK,
IN AID OF FOREIGN MISSIONS,
Will be continued in the
KNOX MEMORIAL HALL (Monkstown road),
TO-DAY (THURSDAY),
From 3.0 p.m to 9.30 p.m.
Mrs. A. A. LUCE will Open the Sale at 3.0 p.m.
AFTERNOON TEAS, DINNERS AND SUPPERS, from 3.30 p.m. 6.30 p.m. to 8.0 p.m.
COMPETITIONS.

COUNTY TIPPERARY N.R. COMMITTEE OF AGRICULTURE.
APPOINTMENT OF TEMPORARY INSTRUCTOR IN POULTRY-KEEPING AND BUTTER-MAKING
The above-named Committee require the services of a fully-qualified Instructor in Poultry-keeping and Butter-making for a period not exceeding four months, as from the 1st January, 1938.
Preference will be given to candidates with a knowledge of Irish.
Salary at the rate of £100 per annum, with appropriate cost-of-living bonus thereon; in addition, a maintenance allowance will be payable at the rate of £40 per annum; expenses of locomotion also allowed at the rates fixed by the Committee.
Applications, stating age, training, native County, etc., should be lodged with the undersigned not later than the 4th December, 1937.
The appointment will be made at a meeting of the Committee, to be held on the 14th December, and will be subject to confirmation by the Minister for Agriculture.
By Order,
J. McNAMARA, Secretary of Committee.
Courthouse, Nenagh.

REGISTRATION OF CLUBS ACT, 1904/1927.
Take Notice that I intend to apply for a Renewal of Certificate of Registration under above Act for Irish Bankers' Club 93 St. Stephen's Green, Dublin.—L. de M. DILLON, Hon. Sec.

GOVERNMENT NOTICES

LOCAL APPOINTMENTS COMMISSION.
NURSING POSITIONS VACANT.
Application forms for and particulars of the following vacancies may be obtained from the Secretary of the Commission, 45 Upper O'Connell street, Dublin.
(a) TRAINED NURSE, MATERNITY HOSPITAL, TRIM, CO. MEATH. SALARY: £75 a year, with emoluments. C.M.B. (Saorstát Eireann) Certificate essential.
(b) TRAINED NURSE, LETTERKENNY DISTRICT HOSPITAL, CO. DONEGAL. SALARY: £75 a year, with emoluments. C.M.B. (Saorstát Eireann) Certificate essential.
LATEST DATE FOR RECEIVING COMPLETED APPLICATION FORMS: 9th December, 1937.

The Irish Times

THURSDAY, NOVEMBER 25, 1937.

NEWS SUMMARY

IRELAND

Dublin deep sea dockers decided last night to take immediate strike action.—(Page 7.)

In the Central Criminal Court, Dublin, yesterday, Thomas Kelly was again sentenced to death for the murder of Patrick Henry at Boyle in September, 1935.—(Page 7.)

Mr. de Valera's drive for the unity of Ireland, and developments which have taken place in Northern Ireland, are the subject of a special article by our Political Correspondent.—(Page 7.)

An appeal for the sinking of differences and for a united loyalist front at the forthcoming general election in Northern Ireland was issued by Lord Craigavon, the Prime Minister, from Stormont yesterday.—(Page 7.)

During a debate in the Dail last night on the standard of living Mr. Cosgrave vigorously criticised the Government's agricultural policy, some results of which were an increased dead-weight debt and diminished bank deposits and reserves.—(Page 5.)

SAVOY.
Continuous Daily ... 2-11. 'Phones ... 44788/9
Bargain Matinee Daily, 2 to 5 p.m. (Sats. 2-3 p.m.). All Seats 1/- (except Grand Circle, 1/9). Children Half-price, 6d.
Night Prices—1/-, 1/4, 1/9, 2/-, 2/6.
"A picture definitely worth visiting."—"Irish Press."
MARLENE DIETRICH,
ROBERT DONAT, in
"KNIGHT WITHOUT ARMOUR."
SHOWING AT 2 o'c., 4.25, 6.45, 9.10.
COMING TO-MORROW:
SPENCER TRACY FRANCHOT TONE
IN
"THEY GAVE HIM A GUN."
PHILIP DORE AT THE ORGAN.
SAVOY RESTAURANT OPEN TILL MIDNIGHT
Cork—"Captain Courageous," with Spencer Tracy. Limerick—"Durk Journey."

TO-DAY, 1.45 to 11. **CAPITOL** TO-DAY, 1.45 to 11.
CLARK GABLE and MYRNA LOY, in
"PARNELL."
SHOWING at 1.55, 4.17, 6.39, 9.1.
TO-MORROW (FRIDAY): BARRY FITZGERALD, in "THE PLOUGH AND THE STARS."

TO-DAY, 2 to 11. **ASTOR** TO-DAY, 2 to 11.
Erich Remarque's famous "All Quiet" Sequel,
"THE ROAD BACK."
SHOWING at 2.20, 4.40, 7.0, 9.20.
Admission 2/-, including tax.
BOOK FOR SUNDAY—3.30 and 8.30.

France offers us the Produce of her Choicest Vineyards.
GOLDEN GUINEA
French Sparkling Muscatel.
Obtainable at all the leading Hotels, Restaurants and Wine Merchants, &c.

GREAT BRITAIN

In reply to questions in the House of Commons yesterday, the Prime Minister (Mr. Neville Chamberlain) stated that no pledge had been given during Lord Halifax's visit to Germany, and that no commitments would be undertaken before they had been submitted to Parliament. Mr. Chamberlain also announced that the French Prime Minister and Foreign Minister had accepted the Government's invitation to visit London on November 29th and 30th for an exchange of views on international affairs.—(Page 7.)

ABROAD

The Chinese are making a determined attempt to hold up the Japanese advance on the capital.—(Page 8.)

The Far Eastern Conference in Brussels has failed. It closed its first, and probably its last, session yesterday.—(Page 8.)

SPORTING

At Warwick yesterday Golden Martlet won the Wroxton Plate.—(Page 10.)

FINANCIAL

London Stock Markets evinced a better tendency yesterday, and numerous gains were recorded. Industrials and Mines were notably good.—(Page 12.)

Gold rallied 1d. to 140s. 1d. per oz., and sales were small at £202,000. The premium over the dollar parity was maintained at 1s. 1¼d.—(Page 12.)

Dublin Market displayed a more cheerful appearance all round, and prices staged a good rally under steady support. Guinness Ord. rose 2s. 4½d.—(Page 12.)

The Halifax-Hitler Talks

After his visit to Herr Hitler at Berchtesgaden, and his subsequent talks with General Goering and Dr. Goebbels, Viscount Halifax has returned to London, where he was received on Tuesday by the King. In the House of Commons yesterday various attempts were made to induce the Prime Minister to make a statement on the results of the conversations; but Mr. Chamberlain refused to commit himself, declaring that the visit of the Lord President of the Council had been entirely "unofficial and confidential," and that it had been agreed with Herr Hitler that nothing should be made public. Naturally, in the absence of an official statement, all sorts of wild rumours have been in circulation. Not only in Great Britain, but all over the Continent, and particularly in France, enterprising journalists have been trying to reconstruct the interviews between Lord Halifax and the German leaders: and in nearly every case they have agreed that some sinister plot is on foot. Apparently *perfide Albion* is at her old tricks again. She is going to make friends with the Germans, and, in consequence, will sacrifice France to the Teuton wolves who are waiting to devour her. Furthermore, Germany will be encouraged to go ahead with her predatory plans in Eastern Europe—to swallow up Austria and the German-speaking provinces of Czechoslovakia, and generally to pursue the policy of the *Drang nach Osten*, or the drive towards the East, which dates from Bismarck's time, and was largely responsible for the World War. The only warrant for this speculation is the mere fact that a British Minister went to Germany, where he exchanged views with the Nazi chiefs. His total conversations with Herr Hitler lasted only a couple of hours, during which time only the barest outlines of the outstanding problems of European politics can have been discussed. The whole idea of Lord Halifax's visit was to re-establish personal contact between Germany and Great Britain, with a view to the eventual improvement of Anglo-German relations, which for some time past have been far from satisfactory. The suggestion that the noble lord and Herr Hitler have been hatching a new plot against France is wholly absurd.

France is inclined to suspect every move on the political board—and, indeed, it is difficult to blame her. In addition to the Halifax-Hitler talks, there have been informal conversations recently between London and Brussels, and the French, very naturally, are anxious to know precisely where matters stand. In order, presumably, to calm their fears, the British Government has invited MM. Chautemps and Delbos to come to London, where they will arrive early next week. They will be informed of the results of Lord Halifax's interviews in Germany, and it is hoped that a complete understanding will be reached between the British and French Governments. Just as the policy of the totalitarian States is governed by the Rome-Berlin axis, the policy of the Western democracies depends on the closest possible intimacy between Britain and France. Various attempts have been, and are being, made to drive a wedge between London and Paris in order to isolate France on the Continent of Europe; but so far they all have failed, and we are convinced that they will continue to fail. France and Britain must work harmoniously together if there is to be any hope of maintaining the peace of Europe. For a period after the war the two countries were estranged, largely by virtue of the rigid personality of that great Frenchman, Raymond Poincaré, who had little or no appreciation of Britain's peculiar point of view in European affairs. It looked, indeed, as if there would be a totally new alignment of Powers on the Continent, with France and Italy as allies, and everything pointed to an ultimate *rapprochement* between Great Britain and Germany. The rise of the National Socialists to power in Germany put an end to that prospect. Britain and France were thrown together again in self-defence against the aggressive policy of the new Administration in Berlin; and to-day the relations between London and Paris are more intimate than they have been at any stage since the end of the war. The continuance of this renewed friendship is a cardinal point of British foreign policy. Without France, Britain can do nothing; without Britain, France would be helpless. In combination they constitute a formidable force, the very strength of which is the best possible guarantee of peace.

There is no reason why close relations between Britain and France should be disturbed in any way by a better understanding between London and Berlin. On the contrary, the Anglo-French *entente* has as its sole purpose the maintenance of peace, and any move which is calculated to serve that end ought to be welcomed in Paris. There is no doubt that the relations between Britain and Germany leave much to be desired. The colonial problem is an open wound, and until it is solved there can be no real peace between the nations. Germany feels that she has a right to colonial possessions. She sees countries such as Portugal with important colonies, while she herself has none, and her people, having forgotten the causes and even the results of the war, are labouring under a sense of deep grievance. In the very nature of things it is to Britain that Germany looks for the redressing of what she considers to be a great wrong. Britain is the greatest colonial Power in the world; and the Germans believe, rightly or wrongly, that she can, if she will, satisfy their legitimate claims. To what, if any, extent this view is justified we cannot say; but one thing is certain. Unless some attempt is made in the near future to meet Germany's demands in respect of colonial possessions, the danger of a European war will be increased very substantially. The other point on which Germany feels strongly relates to Eastern Europe. She wants a reunion with Austria, the restoration of what is known as the Polish corridor, and some arrangement whereby the German minority in Czechoslovakia shall be given a measure of autonomy within the Republic. These matters, of course—with the exception of the Polish corridor—hardly can be said to concern Germany directly; and we notice that M. Delbos told the Foreign Affairs Committee of the French Chamber yesterday that France would stand by her undertakings in regard both to Austria and Czechoslovakia. No British Government could afford to make concessions to Berlin in respect of territory that does not belong to it; and, if Herr Hitler thinks that Britain will support him in his extravagant claims, he is making a big mistake. We believe that something can be done in regard to the colonies, and that the Germans have a fairly strong case. Nothing can be done in regard to either Austria or Czechoslovakia; for the Germans have no case at all.

Unrest in Morocco

The trouble in Morocco has abated, after the occupation of the Old City of Fez by French troops. The Old City is the centre of Moslem intellectual life in North Africa, as it is also the centre of anti-French agitation, and its occupation was justified for General Noguès by the discovery of plans for a revolt. Sedition appears to be most dangerous in Morocco, but it is present also in Tunis and Algeria, and in his effort to surmount existing difficulties the Resident General is co-operating with M. Sarraut under direct instructions from the French Government. The trouble has spread so widely that the three Administrations are involved, and a co-ordinated effort for its termination is now being made. A permanent committee has been established, under the presidency of M. Sarraut, and its first measures have been announced. The growth of a restive nationalism in these French colonies in North Africa has many causes, but it is evident that the economic condition of the people is the main breeder of discontent. Under French rule the production and sale of such native commodities as wheat, olive oil and wines were re-organised, and an export trade was developed in districts which had hitherto been content to live on the barest margin of self-sufficiency. When the export markets disappeared many Moroccans were ruined, and nomads, who had given up old ways of life, found their livelihood gone. Others had been to France and other parts of Europe, and had returned with an education which gave them ambition without opportunity. An impoverished working-class, led by disillusioned and dissatisfied intellectuals, is combustible material in any country, and in North Africa many hands were willing to apply the flame. The hope of Bismarck that Tunis would embroil France and Italy looks like being realised. Italian propaganda there has embarrassed France for many a day, and the Tunisian Arabs openly boast that they await the opportunity to take advantage of the struggle for supremacy in the Mediterranean. To some extent French propaganda is also responsible for the existing instability and unrest, as the well-intentioned expressions of sympathy with the natives clearly have encouraged them in their campaign against the Administration. Something similar has occurred in British colonies and protected territories, in which the anti-imperialist spirit of a section of the Labour Party finds a ready response and an immediate application. The measures adopted by the French North African Committee probably will go some little way towards meeting some of the grievances of the people; whether they will be sufficient to still the growing spirit of revolt is too soon to say. A resoluto attack is to be made upon the economic depression by a long-period programme of relief works, including wide irrigation schemes, by which large areas will be brought within the margin of cultivation; sanitary works, and a network of roads. Probably the most notable part of the plan is that which offers to natives of the colonies the opportunity for participation in the work of the Administration. This may offer some kind of outlet for the educated part of the population, and thus withdraw from subversive activities the intellectual leaders. It remains yet to be seen how far these sensible proposals will go towards satisfying the Nationalists in the three colonies. There can be no real or permanent appeasement, however, so long as outsiders make it a part of their duty to make the task of France as difficult as possible in the North African colonies.

Live and Let Live

The Traffic and Safety First Association of Ireland has issued an appeal for volunteers to help in the work of its flag days, which begin to-morrow morning. We have no doubt that help will be offered readily; for the task which the association has set itself must command everyone's sympathy. Ireland hitherto has been too ready to dismiss her record of road calamity with a shrug of the shoulders and a deprecating retort of: "What are our losses compared with England's?" The answer is easy. In the first place, there are more road accidents in the Free State, in proportion to the number of motor vehicles, than there are anywhere else. In the second place, it is not a matter of comparisons. The object of every sane country is to eliminate road accidents or to reduce them to the lowest possible level; to congratulate ourselves because fewer people die on Irish roads than elsewhere would be a scandalous distortion of outlook. Wisely, the Traffic Association has decided to bring school children into service on Friday and Saturday; for the proportion of road accidents, fatal and otherwise, among children is one of the most tragic features of modern life, and early education in "road sense" has become essential. An analysis, conducted by a British Government committee, shows that children are still terribly unconscious of the dangers of the roads, and far too often are ignorant of the simplest precautions. The Irish association hopes to combat this ignorance among our own children, and it is good to know that its appeal for support has received an enthusiastic answer from school teachers and managers. This business of road accidents must be tackled from two sides. Traffic must be so regulated—by careful planning of roads and by strict supervision of car drivers—that the danger will be lessened. Yet, until the pedestrian public is taught to take care of itself, accidents must remain. The Traffic and Safety First Association is directing its operations against drivers and pedestrians alike, and we trust that its logic will be rewarded with success.

Wax to Wax

The London Correspondent of the *Manchester Guardian* has unearthed a plot to get rid of D. R. Jardine and Mrs. Helen Wills Moody; and, although the plot has been disclosed in timely fashion, for them there is no redress. They will not be alone, however, in their agony; for Bismarck, Von Moltke, Cobden and Bright are due for a precisely similar fate. All are on their way to the melting pot—because Madame Tussaud wants more room. It happens at various periods that a whole flock of new celebrities comes to light, and then the old favourites must go. One of those solemn periods now has arrived. Miss Jean Batten, Miss Cecilia Colledge, Kemal Ataturk and General Franco are clamouring at the door, and it is oblivion for Von Moltke and Bright. We wonder what emotions fill the heart of Madame Tussaud when the hour of execution draws near; for emotions there must be. Who could dispose of Palmerston without some searching of the soul? Would the most ruthless nihilist destroy Bismarck with the same nonchalance with which he ate fried bread? It is improbable, we feel, and yet these executions must be faced. Whatever the more cynical philosophers may say, the modern world is presented with a new celebrity almost at the end of every hour—a figure whose words and deeds are known to a million people in a moment. Fame, in these times, is easily won. The cinema, the wireless and certain types of newspaper take care of that. Faces can be flashed from one side of the world to the other in an hour, and everybody seems to be quite ready to issue a statement. Some of them, perhaps, have earned recognition by the painful method of consuming twelve sides of beef at a sitting; others make their name in sport; but whatever they have done—if it is out of the common run—they will not be left to blush unseen. In the face of such intense competition Cobden, Bright and Von Moltke cannot hope to survive; and soon their once revered features will sink into an amorphous lump of wax. We will leave them to their fate with a tear; but there is a ray of hope for some of the survivors. Madame Tussaud intends to augment the horrors of the famous Chamber. Perhaps, some of those survivors will find a new home.

WEATHER FORECAST

Ireland.—Light variable winds; mainly fair, apart from local fog; average temperature, but local frost at night.

Sea Passages.—Light variable winds, becoming westerly; mainly fair; visibility mainly good, but local coast fog; sea slight.

Dixon and Hempenstall Barometers and Thermometers. — 12 Suffolk street, Dublin. —(Advt.)

COURT AND PERSONAL

FROM THE *COURT CIRCULAR*.
BUCKINGHAM PALACE,
Wednesday.

The King this morning received the following members of the Italian ex-Service men now visiting England:—The Hon. Carlo Delcroix, the Hon. Amilcare Rossi, His Excellency Lieutenant-General Giuseppe Boriani, His Excellency Romano Romanelli, Prince Giuseppe Ruffo Di Baranello, and Cavagliere Filippo Frangialli. His Excellency the Italian Ambassador (Count Grandi) was present and presented the members to His Majesty.

Major-General Sir Frederick Maurice and Major Sir Francis Fetherston-Godley, president and chairman of the British Legion, were also present, and the Gentlemen of the Household-in-Waiting were in attendance.

The King, attended by Mr. Alan Lascelles and Lieutenant-Colonel Dermot McMorrough Kavanagh, left the Palace this afternoon for Sandringham.

The Duchess of Hamilton and Brandon held an "At Home" on Tuesday at Claridge's Hotel, London, in connection with the marriage of her son, the Marquess of Douglas and Clydesdale, with Lady Elizabeth Peny, which will take place in Edinburgh on December 2nd. The Duke and Duchess of Northumberland and Lady Diana Percy were present.

The Countess of Dartmouth returned to London on Tuesday from Patshull House, Wolverhampton.

The Countess of Lisburne returned to London yesterday from the country.

Viscount and Viscountess Samuel have left London on their journey to India, and do not expect to return until March.

The Hon. Mrs. Robert O'Brien gave birth to a son in London on Tuesday.

Lady Marling will leave England at the middle of next month for Corsica. She will remain abroad for about a month.

The Earl of Meath celebrated his sixty-eighth birthday yesterday.

Sir Frederick Williams-Taylor left Southampton yesterday in the liner Queen Mary for New York on his way to the Bahamas.

The Hon. Brinsley Plunket, who has been spending a few days at Luttrellstown, Clonsilla, Co. Dublin, left on Tuesday for London.

Lady (Edward) Beauchamp left Southampton yesterday in the liner Queen Mary for New York.

The twin sons of Sir Philip and Lady Hanson celebrated their twenty-first birthday yesterday.

Miss Elizabeth Yeats will be At Home at 133 Lower Baggot street this (Thursday) and to-morrow (Friday) afternoons, November 25th and 26th.

ANNOUNCEMENT.
The engagement is announced between the Reverend John Fairley, M.A., T.C.D., Rector of Kiltegan, Co. Wicklow, and Marguerite B. E. White, "St. Margaret's," Kiltegan, widow of the late Lieutenant H. H. R. White, 2nd Battalion The Essex Regiment.

McDWYER—McGEE.
The marriage took place at the Church of the Holy Name, Beechwood avenue, Ranelagh, of Mr. Patrick J. McDwyer, son of the late Mr. and Mrs. Patrick McDwyer, Cavan, to Miss Sally McGee, daughter of Mrs. McGee and the late Mr. Cornelius McGee, Trillick, Co. Tyrne. The Very Rev. Father Peter McNelis, P.P., uncle of the bridegroom, officiated, assisted by the Rev. S. Clune, C.C. The bridesmaid was Miss Moira McGee, sister of the bride, and the best man was Dr. Michael A. McDwyer, brother of the bridegroom.

Ballymacad Hunt Ball will be held at Sylvan Park, Kells (by kind permission of Mrs. Tufneun), on Tuesday, 11th January, 1938.

Ladies requiring extra large-size Coats will find an interesting selection in the Coat Dept. at Switzers. These models, made in the newest novelty materials, are skilfully designed to give a slender line, and trimmed with fashionable Furs.

Girls' and Children's Complete Outfits.—Holmes', George's street. Speciality post orders approval.

"Chilprufe" Underwear for Ladies, Children and Men. Illustrated Price Lists on request.—Holmes', George's street.

At Walpoles Evening Blouses are selling in Printed Satin, Lame, etc. Prices from 35s. 9d. Long Black Satin Skirts as low as 58s. 6d. Beautiful quality, smart cut. Inspection invited.—Walpoles, Suffolk street, Dublin.

Exquisite Sea Haze Blue Velvet Gown embroidered seed pearls, with draped bodice line, and long, full train-veil of French silk net to tone, held by coronet headdress of forget-me-nots, worn by Miss B. Moynihan (Thurles) at her wedding yesterday. Bridesmaids' Period Frocks of Poult de Soie, shading from Orchid Mauve to Pink, trimmed deep petunia, with halo headdresses of petunia velvet. Mrs. Goodwin, bridegroom's sister, chose Parisien Model Zibbeline Two-Piece, trimmed silver fox. Dr. O'Malley, also bridegroom's sister, wore smart Parisien Red Earth Angora Frock with matching hat.—Doran, Dawson street.

Cocktail Frock in gold-embroidered black marocain in the new short length for £4 19s. 6d. at Slyne's, Ltd., 71 Grafton street, Dublin.

Orders placed up to Friday, 26th, can still be executed in good imported cloths; embargo on same 1st December.—Mumford's, Ladies' Tailoring Specialists, Suffolk street, Dublin.

PASSENGERS BY ROYAL MAIL STEAMERS.
Among the arrivals were:—Mrs. V. R. Clifford, C. J. O'Neill, J. W. Middleton, J. Vincent Maher, Mr. and Mrs. H. McGuire, John Fox, Joe Kordina, Mr. and Mrs. W. L. Moore.
Among the departures were:—D. E. MacCarthy, Miss Eileen Coghlan, Dr. Ella Webb, Commander Count Metaxa, Miss Doris Pearson, Mrs. Edgar Bredin, Dr. and Mrs. M. G. Walsh, Mrs. John Dick, P. Malley, F. M. Fee, E. Fee, Miss Cecil Harvey.

PASSENGERS BY B. AND I. LINE, VIA LIVERPOOL.
Among the arrivals were:—Dr. and Mrs. Byrne, Mr. Caplan, Mr. Lawson Lomax, Mr. M. J. Cooke, Mr. Haycock, Mr. and Mrs. Kart, Mr. Radcliffe, Mr. Read, Mr. W. H. Lamb, Miss Padgett, Mrs. White, Mr. Warburton, Mr. Parker, Mr. C. Marsh, Mr. M. A. Hall, Mr. Sutherland, Rev. V. Hickey, Mr. T. Speck, Mr. E. W. Hill, Mr. Lowey, Mr. Brand, Miss Malony, Mr. Stanley, Mr. Thornley, Dr. Maguire, Mr. Salmon, Mr. McCarthy, Mr. McKay, Mr. Hayward Mr. Leyland, Mr. Rigby, Mr. T

MR. DE VALERA'S DRIVE FOR UNITY OF IRELAND

DIVERSITY OF VIEWS IN THE NORTH

"Nationalist Senator's Straight Talk"

LABOUR REJECTED THE PROPOSAL

THE statement of certain Northern Nationalists published yesterday, in which an appeal is made to all sincere Nationalists "to direct their energies to having the new Constitution as soon as possible applied to all Ireland," is apparently intended as a gesture of co-operation with the scheme for unity enunciated by President de Valera at the Fianna Fail Ard Fheis on October 12 last.

Unity, as stated by the President, is an essential condition for the full operation of the Constitution in the Thirty-two Counties.

In the following article our Political Correspondent outlines the developments which have taken place since the President's statement at the Ard Fheis:—

THE NEW CONSTITUTION

BY OUR POLITICAL CORRESPONDENT.

The announcement made by President de Valera at the Fianna Fail Ard Fheis in Dublin on October 12 that a drive to secure the complete unity of the whole of Ireland would be undertaken at once, excited much interest in the Free State, but more so in Northern Ireland. This is not surprising, for upon the achievement of that unity depends, as Mr. de Valera pointed out, the success or failure of the new Constitution upon which all his hopes are based.

Questions are being asked in many quarters as to what form the new campaign is to take. Will it be confined to Southern Ireland? Is an intensive agitation in the North contemplated? Or is it intended, as the proceedings at the Ard Fheis appeared to imply, to mobilise the whole Irish race "at home and abroad"? Mr. de Valera did not develop his scheme further, but he did say, and this is highly gratifying to people who desire peace above all things, that

> "force, as far as we are concerned, is not contemplated as one of the steps. I believe force would defeat itself. I believe that, if we got it (unity) after the use of force, the circumstances being what they are, we would not have got that basis for co-operation between all sections which is the thing above all others which is most necessary for a great State."

INTEREST IN NORTH

That Mr. de Valera's plans have aroused very real interest in Northern Ireland is apparent from the developments which have taken place there. And this interest is not confined to Nationalists. Leaders of the Unionist Party, as well as newspapers, have been taking notice of the movement, and the Northern Ireland Labour Party have also had the question of unity before them.

Seeing that it is the great question of unity that is at stake, the amount of disunity and controversy that has emerged is remarkable. This is particularly the case in regard to the Nationalists of the North.

Within a week after Mr. de Valera made his Ard Fheis speech two abstentionist Nationalist members of the British Parliament, Mr. Anthony Mulvey and Mr. Patrick Cunningham, who were returned for the Tyrone-Fermanagh constituency, published in the *Derry Journal* a manifesto approving of President de Valera's movement for unity, and calling on all other parties in the Free State to assist him. The document appeared to imply that abstention from the Northern Parliament, as well as from Westminster, was the policy of the constituency, and would have the approval of Mr. de Valera, seeing that he is himself an abstentionist member of the Stormont Parliament.

POLICY OF ABSTENTION

Following this, the *Irish News*, of Belfast, published an interview with Senator John McHugh, of Pettigo, County Fermanagh. Mr. McHugh objects to the policy of abstention, and himself takes his seat in the Northern Parliament. He denies that the constituency of Tyrone-Fermanagh desired abstention, and said it was accepted at the last election as a compromise to "keep the seat from the Unionists."

Turning to Mr. de Valera's Ard Fheis proposals Mr. McHugh said:—

> "I think Mr. de Valera should be asked to disclose what is his plan for the future of Northern Ireland. I am fully satisfied he has no real policy to put before the people. I believe he is being more harmful than helpful by making a statement which has nothing behind it. Such statements hinder rather than help the efforts of the minority in the six counties."

The interview with Senator McHugh was approvingly set out in the *Irish News*, with the caption, "Nationalist Senator's Straight Talk."

The *Derry Journal* commented extensively on the statements made by Senator McHugh, and concluded:—

> "We sincerely trust that the reprehensible move on the strength of the Pettigo document, whose only effect would be to split and paralyse the minority at a crucial moment in its fortunes, will be scotched as it deserves, and that the electors of Tyrone and Fermanagh will set their faces sternly against any disgruntled distraction of the kind, and so prevent that destruction of their National hope which the Ascendancy so greedily desires."

THE DISTRACTION

The "distraction" referred to appears to be the suggestion of Mr. McHugh that a Convention of Northern Ireland business men should be called "to discuss the attitude of Nationalist public representatives towards public bodies, including Parliament." He further suggested that future Conventions should be held in Enniskillen instead of Omagh. Conventions at the latter place had, he said, always been unsatisfactory because of the admission of people who were not accredited delegates

The *Derry Journal* further asked:—

> "Is the position of the minority in this area not sufficiently bedevilled without this latest attempt to drive a wedge in their position the moment two elected Nationalist representatives make a bid for its liberation? Senator McHugh and his confreres admit that the making of some such bid is imperative. They have chosen, however, to torpedo a forward move which they left other Nationalist representatives to initiate."

LABOUR VIEW

The Northern Ireland Labour Party, at its conference in Belfast a month ago, rejected a motion put forward in favour of Irish unity by Armagh delegates. The voting was 90 to 20.

Commenting on this, the *Belfast Newsletter* asks:—

> "What interest have the working classes in Ulster in the unity of Ireland? They are told, of course, that if it were achieved they would have a place in a sovereign, independent, democratic State. But the workers of the Free State, who are said to be wholly free from sectarian prejudice, are not agreed about the ultimate destiny of that State. Some of them advocate a Workers' Republic, and are denounced in consequence as Communists and enemies of the faith."

The *Northern Whig* wrote:—

> "The vote was an unmistakable answer to Mr. Midgley's question: 'If you had your choice to-morrow would you declare Ireland a republic?' It is sometimes assumed—by those who would like to have it so—that because Socialists are anti-Government they are pro-Nationalist. The Labour Party conference ...as disposed of that illusion."

HESITANT APPROVAL

The latest development is the manifesto issued yesterday over the signatures of two abstentionist members of the British House of Commons and a number of clergymen and laymen.

The concluding paragraph of this statement says:—

> "Believing, therefore, that the new Constitution is in essence that of a Sovereign State, and realising that it has been adopted as law by twenty-six counties, we would call upon all sincere Nationalists, Roman Catholic and Protestant, to divert their energies to having the Constitution as soon as possible applied to all Ireland as the most immediately practical step towards bringing about the unity and independence of our country."

To this document the *Irish Press*, the official newspaper of the Free State Government, gives somewhat hesitant approval. It says:—

> "In the view of these Northern Nationalists such a movement is long overdue. We do not entirely dissent from that view, but when they, who are the most directly concerned in the matter, are only beginning to take action now they cannot very much blame others if they have not quite exhibited the zeal and energy which the circumstances demand. . . . .
>
> "A rallying cry and a rallying point have now been provided. From the vigour and vitality of the organisation which we anticipate will now be formed it will be seen whether there is real sincerity, conviction, determination in the desire to undo the evil of partition. We know that in reality that sentiment is intertwined with every fibre in the nature of our Northern Nationalists. But they must allow us to say that they have not hitherto given proof of their real feelings in a very practical way."

THE HAREWOOD ESTATE

"EVERY PENNY OF RENT GOES BACK"

In a statement to the *Irish Times* in relation to the leaseholders' meeting in connection with the Harewood Estate at Loughrea on Tuesday night, Mr. G. Munro, agent to the estate, states: "Mr. Ginnell stated that all the money earned and paid in rent is drained out of the country by this landlord. I will repeat once again that the Earl of Harewood does not receive a penny from his Irish estate, but, on the contrary, every rent goes back into the estate. As to the sewerage scheme connections have been installed where the tenants have agreed to a slight increase of rent, and it is not true to say that the estate is not helping in that direction. The Loughrea people seem to forget that only a few years ago the Earl of Harewood subscribed £1,000 to rebuild the Town Hall, and since I have taken on the agency I have erected a new weighbridge and weighbridge house and did sundry other improvements in the town."

IMPORTATION OF ORANGES

DECONTROLLED NEXT MONTH

The following statement was issued yesterday by the Department of Industry and Commerce:—

"The Government have decided to revoke, as from the 1st December, 1937, the Control of Imports (Quota No. 17) Order, 1935. The effect of the revocation will be that, as from the 1st December next, there will be no restriction on the importation of oranges."

LORD CRAIGAVON.

Viscount Craigavon's Appeal

United Front To Meet Challenge

VISCOUNT CRAIGAVON, Prime Minister of Northern Ireland, prompted by a manifesto issued by the Republicans of Fermanagh and Tyrone, to-day issued the following statement:—

"The Prime Minister (Viscount Craigavon), in view of the manifesto in to-day's Press issued by certain Republicans, directed towards an energetic campaign as soon as possible to secure that the new Eire Constitution be made applicable to our Province, considers it imperative that he should appeal immediately to the Loyalists of Ulster to sink all differences and be ready with a united front to meet the challenge which has been flung down, so that at the forthcoming general election we may be able to demonstrate to the world at large our firm determination to remain as heretofore part of the United Kingdom and the Empire.

"On behalf of every Loyalist in our area I wish to reiterate that under no conditions whatsoever will Ulster submit to any sovereign power other than His Gracious Majesty the King.

"(Signed) CRAIGAVON."

FROM "THE TIMES"

(BY SPECIAL ARRANGEMENT.)

LORD HALIFAX'S MISSION

The Times remarks in a leading article to-day:—Lord Halifax is understood to have reported to the Cabinet yesterday upon his visit to Germany, but, as the Prime Minister told the House of Commons later, conversations which were tentative and confidential did not lend themselves to disclosure or discussion at this stage. Most people will understand and accept this statement. Lord Halifax's mission had strictly qualified objectives. It was no part of his task to suggest bargains, to invite or offer commitments, to attempt to settle anything. The business entrusted to him was simply that of discovering at first hand what was in the German mind on questions common to the two countries, and, perhaps, of giving the framers of German policy a similar impression of the British view. Yet there are some people who refuse to be contented with any explanation which has nothing complicated or sinister about it, and decline to believe that Lord Halifax can have meant exactly what he himself has said about his visit.

Actually it should be convincingly clear, even to those who are unwilling to think anything good of the Government or of Germany either, that the sole object of Lord Halifax's journey has been to promote the peace of Europe by bringing to light the possibilities of a closer understanding between Germany and Britain in the first place. And all the evidence goes to show that in this new essay of constructive diplomacy, designed, as it is, to find the way of breaking a deadlock, the Government have been interpreting a decided popular mandate. Its commonsense tells the British people that with inaction deadlock can only harden into something worse. Everything is to be gained, nothing to be lost, by timely and friendly contact and inquiry.

During the past few days, adds *The Times*, Lord Halifax's mission has frequently been compared with the Haldane visit to Germany in 1912. The comparison is particularly instructive. The true cause of Lord Haldane's failure was the naval policy of the Kaiser and of Admiral von Tirpitz. Though it threatened aggression, it was to be halted by no compromise. What is the outstanding fact in Anglo-German relations at the present time? It is the naval agreement of 1935, to which Britain, as a whole, has given far less attention than it deserves. There could hardly be a more emphatic renunciation of hostile purpose towards this country or a more practical and abiding demonstration of the desire to remove the grounds of antagonism. Often as we may forget it, the whole structure of Anglo-German relations would be precarious but for this foundation, and we owe it to the clear-sighted decision of Herr Hitler himself. The difference of 1912 was irremovable and fatal. The tension of 1937 arises chiefly out of a passionate demand for the recognition of German equality—a demand which is well understood in London, and, given reason and patience all round, is clearly within the bounds of negotiation.

Several people were treated at King's College Hospital for slight injuries and shock received in a collision between two trams at Herne Hill, London, on Tuesday night. The trams, a service from Manor House and a service from Victoria, were travelling on the same line towards West Norwood, when the Manor House tram ran into the back of the other. The driver of one of the trams was among those hurt.

DUBLIN DOCK STRIKE TO-DAY

DECISION TAKEN LAST NIGHT

1,300 MEN SAID TO BE INVOLVED

GUARANTEED DAY'S PAY QUESTION

THE stoppage on the deep-water section of the Dublin docks will begin this morning.

This was the decision of a mass meeting of dockers held by the Irish Seamen's and Port Workers' Union at 192 Pearse street last night.

The purpose of the meeting was to place before the men concerned a report of the day-to-day negotiations which have been in progress between the union and the stevedores since Tuesday of last week. These negotiations, held under the auspices of the Department of Industry and Commerce, ended yesterday.

Messrs. Joe Ellis, General Secretary; Andrew Byrne, Dockers' delegate, and P. Dolan, General Workers' delegate, outlined the position from the point of view of the union. They stated that while substantial progress had been made on many points a very serious difficulty had arisen. According to their statement it had been agreed on the previous day that the stevedores would continue to guarantee a minimum day's pay to men employed on tonnage.

This undertaking was withdrawn yesterday, and as the union regards the existence of the guaranteed payment as being of the utmost importance all hope of a settlement vanished.

IMMEDIATE STOPPAGE

At the conclusion of the statement it was proposed and agreed unanimously that an immediate stoppage should take place.

The meeting then made arrangements for picketing. All dockers concerned were instructed to parade at their union offices at 7 o'clock this morning. They will take up duty at all the offices of the companies affected, and at American and continental vessels in the port, where necessary.

It was also decided to extend the strike immediately to the stores and other warehouses belonging to the various employers, and to hold up the transport of all goods already landed but still in the possession of agents involved in the dispute.

These arrangements will affect, among other types of goods, cement, timber, iron and other building materials and paper.

Mr. Ellis stated at the conclusion of the meeting that from the beginning about 1,300 men will be affected, directly or indirectly, by the stoppage. He said that the clause which has contributed most to the calling of the strike has never before been disputed, although the workers' demands were served as far back as August 14th.

This clause, according to Mr. Ellis, has operated to the satisfaction of the stevedores and the men since 1935.

Several of the vessels affected by the dispute are owned locally, and it is considered likely that the crews will either be withdrawn by the union or paid off by the shipowners if the stoppage continues for any period.

The Dublin Stevedores' Association, when approached last night, had no statement to make on the position.

SHOT DESERTER

BELFAST OFFICER ACQUITTED

FROM OUR CORRESPONDENT.

BELFAST, Wednesday.

Facing his second trial for manslaughter following the shooting of an escaping deserter, Detective-Sergeant John Park, of the Royal Ulster Constabulary, was found not guilty here to-day and was discharged.

The jury at the first trial disagreed.

Park, who pleaded not guilty, was accused of having shot Private Thomas Arbuckle, aged 22, of the Royal Irish Fusiliers, on May 4. Arbuckle had been posted as a deserter.

It was stated that Arbuckle was seen to run out of a house and was shot.

Park said that he took out his revolver with the intention of firing into the air, stumbled and over-balanced, and the revolver went off. He saw Arbuckle put his hand to his hip. Park said that he fired a second shot.

ROYAL VISIT TO BELFAST

£29,950 EXPENSES

The expenses of the Northern Ireland Government in connection with the Royal visit in July and the Coronation celebrations amounted to £29,950.

The supplementary estimate for this amount was submitted to the Northern Ireland House of Commons yesterday.

The amount includes £8,000 for the mobilisation of Special Constabulary and £3,450 for the Youth Rally.

HASTINGS BY-ELECTION

CONSERVATIVES RETAIN THE SEAT

Polling took place yesterday in Hastings by-election, and the result was declared last night as follows:—

Mr. M. R. Hely-Hutchinson (Con.) 18,428
Mr. W. W. Wood (Labour) 11,244

Majority 7,184

At the last election the figures were:—Lord Eustace Percy (Con.), 20,905; Mr. W. W. Wood (Labour), 9,404; majority, 11,501.

The by-election was caused by the resignation of Lord Eustace Percy, who had represented the borough since 1921, following his appointment as Rector of King's College, Newcastle.

CYLINDER UNDER FLAG

MAY BE LAND MINE

Workmen engaged in clearing a site for building at the rear of Yarnhall street, Dublin, yesterday, found a three-foot gas cylinder wrapped in matting, and laid into a prepared cavity beneath a large flagstone in a former pathway. Fearing that the cylinder might contain explosive material, the men informed the authorities, and military and police experts visited the spot and lifted the cylinder. It was impossible to ascertain without detailed examination whether the container was dangerous, and it was decided to remove it to Islandbridge Barracks for investigation.

SENTENCE OF DEATH

BOYLE MURDER TRIAL ENDS

JURY RE-AFFIRMS VERDICT

RECOMMENDATION TO MERCY

STANDING in the dock, his hands clasped before him and his quiet face looking calmly at the presiding Judge, Thomas Kelly, 55-year-old native of Roscommon, heard for the second time sentence of death pronounced on him at the Central Criminal Court, Green street, yesterday evening.

When asked by Judge Gavan Duffy if he had anything to say why sentence of death should not be passed on him, he said in a low, almost inaudible, voice, "I have nothing to say." The judge, who, contrary to custom, had not donned the black cap, then pronounced the sentence and fixed the date of execution for December 15.

The jury made a strong recommendation to mercy.

Kelly has been in custody for almost eighteen months on the charge of having murdered Patrick Henry, 67-year-old Irish-American, on or about September 10, 1935. Henry's body was found maimed and burned in a house at Greatmeadow, Boyle, Co. Roscommon, where he and Kelly were stated to have lived together for almost four months before the murder was alleged to have taken place.

At the first trial, which opened in the Central Criminal Court on November 10, 1936, and which lasted five days, Kelly was found guilty and sentenced to be executed in Mountjoy Prison on December of that year. Before the date of execution, however, his counsel appealed to the Court of Criminal Appeal on the grounds that witnesses not available at the trial were able to prove that Henry had been alive after the date on which he was alleged to have been murdered. The Appeal Court quashed the verdict of murder and ordered a retrial so that this additional evidence should be submitted to a jury.

SECOND TRIAL

On April 19 of the present year Kelly again stood in the dock charged with the murder, and after a trial lasting five days the jury failed to agree.

Last Monday week, when the case was to have come before the Central Criminal Court again, Mr. Brereton Barry, K.C., who, with Mr. R. S. Hogan (instructed by Mr. C. E. Callan), appeared for the defence, made an application that the indictment of murder against Kelly be quashed on the grounds that it had been preferred without jurisdiction, and that the Court had no jurisdiction to try him. Mr. Barry submitted that Kelly, having been re-tried in proceedings which terminated on April 24, 1937, that portion of the order of the Court of Criminal Appeal which directed the re-trial had been complied with and was now spent. In those circumstances there was no jurisdiction to prefer the indictment against the accused man. The application was unsuccessful.

"GUILTY"

Kelly, therefore, was again arraigned on the charge of murder on the following day, and the trial lasted until 6 o'clock yesterday evening. During the hearing witnesses stated that they had seen Henry alive on the day of Boyle Show, September 12, 1935, two days after the date on which the State alleged he had been murdered.

The jury retired to consider their verdict shortly after 4 p.m., and two hours later returned with the verdict of "Guilty." They added a strong recommendation to mercy.

Mr. Barry applied for leave to appeal, but this was refused.

THE BRUSSELS FAILURE

FAR EASTERN IMPASSE

ITALY OPPOSED TO FINAL DECLARATION

FROM REUTER'S CORRESPONDENT.

BRUSSELS, Wednesday.

FEW international Conferences have been so uninspiring, or so sterile of results, as the Far East Conference, which closed its first and probably its last session here to-day. Its last day was marked by the adoption, by eighteen votes to one, of a declaration and a report, and by Dr. Koo's statement on behalf of China, urging aid for his country and action against her aggressor.

The declaration, which was agreed to by all the States represented, with the exception of Italy, stresses the importance of international agreements, particularly the Nine-Power Pact, and urges prompt suspension of hostilities and resort to peaceful processes to find a settlement.

The report is a purely historical survey of what has happened.

It is a bulky document, consisting of a complete record of the Notes exchanged, the declarations adopted and the speeches delivered at the Brussels session.

JAPAN'S ATTITUDE

It concludes:—"In presence of this difference between the views of the Conference and the Japanese Government, there now appears no opportunity at this time for the Conference to carry out its terms of reference in so far as they relate to entering into discussions with Japan towards bringing about peace by agreement."

Although emphasis is laid on the fact that the Conference is merely going into recess, the general feeling is that there is very little likelihood that it will ever meet again. The Italian delegate plainly stated the Conference had been a failure, and ought to dissolve.

The best Mr. Norman Davis could say of it in his speech to-day was that nothing had been lost, but much gained in the matter of a more complete knowledge of the difficulties and possibilities of the situation.

Chief interest to-day lay in the speech of Dr. Wellington Koo, which was restrained and dignified, and not without hope.

Part of the jewellery stolen from the home of Yvonne Arnaud while she was broadcasting on Monday evening was recovered yesterday when the jewel-case was found on the railway embankment about half-a-mile from her home. In it were two rings and two gold pins.

PREMIER ON BERLIN TALKS

No Commitments without Approval of Parliament

COMING FRENCH MINISTERIAL VISIT

Marked Interest in French and German Press

THE Prime Minister's expected statement to the Commons yesterday told virtually nothing new about Lord Halifax's recent visit to Berlin.

"I am satisfied," he said, "that the visit has been valuable in furthering the desire, which I believe to be generally felt in both countries, for the establishment of closer mutual understanding."

"The speculations on the subject in the Press," he added "were not only irresponsible, but highly inaccurate."

Mr. Chamberlain announced that no pledges had been given. The French Government had not yet been informed of the results of the conversations, but the French Prime Minister and the Minister for Foreign Affairs had accepted an invitation to visit London on November 29 and 30 for an exchange of views.

The Prime Minister's announcement of the French Ministerial visit has roused no little interest in Paris, Rome and Berlin, where it is generally welcomed.

Mr. Chamberlain's statement in the Commons was as follows:—

"As the Chancellor of the Exchequer informed the House on November 12, the visit of the Lord President of the Council was entirely private and unofficial. It had, however, as the House is aware, been arranged that Lord Halifax should see Herr Hitler, which he accordingly did on November 19 at Berchtesgaden, being accompanied by Baron von Neurath, the German Foreign Minister.

"During his visit the Lord President also had the opportunity of meeting General Goering, Dr. Goebbels, and other prominent leaders in Germany.

"These conversations were of a confidential character, and the House will not, I am sure, expect me to make any further statement in regard to them at this stage.

"I am satisfied, however, that the visit has been valuable in furthering the desire which I believe to be generally felt in both countries for the establishment of closer mutual understanding."

"HIGHLY INACCURATE"

In reply to Miss F. Horsbrugh (Conservative), Mr. Chamberlain said that he would like to make it clear that speculations on the conversations that had appeared in the Press were not only irresponsible, but highly inaccurate.

Mr. Attlee (leader of the Opposition)—Can he say whether there has been any agreement with the German Government that no details should be given of the nature of these discussions?

Mr. Chamberlain—There was no formal agreement, but it was understood that the conversations should remain confidential.

Mr. Geoffrey Mander (Liberal)—Can he give us an assurance that there is no foundation for a statement that the Government are considering the giving to Germany a free hand in Austria and Czechoslovakia in exchange for no demand for colonies?

At this point there were interruptions from members.

Mr. Mander, addressing the Speaker, said—I desired to put a question of great importance, and was prevented by some members from the other side from getting to the end of it. I submit it is a perfectly orderly and proper question, and I ask you to be good enough to consider whether the Prime Minister may reply?

The Speaker—It would certainly not be allowed on the Order Paper—a question which asked whether a report is true because one does not know where the report emanates from.

Mr. A. Henderson (Labour) asked whether any pledges have been given, and whether the French Government have been kept fully informed of what had taken place?

Mr. Chamberlain—No, sir. No pledges have been given. As to the French Government, they have naturally not been informed yet of the results of the conversations; but there is a question to be asked me later on about the visit of French Ministers, in the answer to which, it is hoped, full information will be given.

Mr. Attlee—I take it that no commitments of any kind will be made without this House having the fullest opportunity to discuss them?

Mr. Chamberlain—Of course not.

Mr. Mander—In view of the unsatisfactory nature of the reply, I beg to give notice that I will raise this matter at the earliest opportunity.

Mr. Mander had intended to raise the matter on the motion for the adjournment at 11 o'clock, but, in view of "reassurances" received from the Prime Minister, he decided not to do so.

VISIT OF FRENCH MINISTERS

Mr. Chamberlain informed Mr. Attlee that the Prime Minister of France and the Minister for Foreign Affairs had accepted an invitation to visit London on November 29th and 30th for an exchange of views on the international situation with himself and the Foreign Secretary.

Answering Mr. F. J. Bellenger (Labour), Mr. Eden said that no arrangement had been made for the German Foreign Secretary to pay the visit which had been postponed from June last.

"HOODED MEN" CONSPIRACY

PRECAUTIONS BY POLICE

MYSTERY WITNESSES IN HIDDEN PASSAGES

FROM REUTER'S CORRESPONDENT.

PARIS, Wednesday.

MYSTERY witnesses, appearing and disappearing through hidden passages on their way to give evidence in an atmosphere of close secrecy, were a feature of to-day's proceedings in the great Cagoulard ("Hooded Men") conspiracy.

The most elaborate precautions were taken by the police to prevent the men and women who gave evidence from being seen.

This morning Police Commissioner Roche had two men and a woman conducted to the chambers of the Examining Magistrate, M. Beteille, from the Prefecture of Police by a hidden passage. Other witnesses were taken into the building, and led away again by a side entrance.

The police are still questioning M. Henri de l'Oncle, a Nice jeweller, in connection with the affair. He is the brother of M. Eugene de l'Oncle, consulting engineer of the Penhoet shipbuilding yard, who was mentioned in M. Dormoy's *communiqué* last night, revealing the alleged plans of the conspirators.

Photographed documents are to be made public showing that the Cagoulard affair concerned a political group organised on army lines. This statement was made to-day to newspaper correspondents by M. Moitessier, Director-General of the Sûreté.

Police searches are continuing in Paris and the suburbs.

HUMOROUS INTERLUDE

A humorous incident in connection with the investigation is reported by the *Petit Parisien*. A clandestine wireless station in the Toulon region has, according to the paper, been discovered to be owned by a group of enthusiastic children. The police were informed that the station had been set up near Cuers, about ten miles north of Toulon, and that it was transmitting messages in code. Examples given of the "code" messages were: "Madame X's candy is no good," and "The butcher cheats his customers with the weights."

The Toulon postal officials made enquiries and soon solved the mystery.

Children between the ages of fourteen and fifteen, and not the Cagoulards, were responsible. They had constructed their station from plans published in wireless newspapers, and had transmitted the messages in question on short waves. The affair has had a happy sequel. The children are to continue their experiments, but in future they will be under the supervision of the village schoolmaster.

BELGIAN PROBLEM SOLVED

NEW CABINET'S FIRST MEETING

FROM REUTER'S CORRESPONDENT.

BRUSSELS, Wednesday.

Belgium's Ministerial crisis, which has lasted a month, ended this morning when it was announced that M. Janson, Liberal leader and former Minister for Justice and of National Defence, had formed a Cabinet. This was M. Janson's second attempt.

Beyond the fact that in M. Janson Belgium has a Prime Minister from outside the Catholic Party—for the first time in fifty-three years—the new Coalition Cabinet differs very little, if at all, from that of M. van Zeeland.

The distribution of portfolios between Catholics, Socialists and Liberals remains virtually the same, save that there are now five Catholics instead of four. The principal portfolios—Foreign Affairs, Finance, Education, Labour, Posts and Telegraphs, and Health—are held by Socialists, an indication that the Government's programme is likely to remain unchanged.

At the first informal meeting of the new Cabinet a draft decree was approved regarding the provision of winter relief for the unemployed.

TO-DAY'S WEATHER

Mainly Fair.

See also Page 6.

M. DELBOS ON HIS VISIT

COMPLEMENT TO THAT OF LORD HALIFAX

FROM REUTER'S CORRESPONDENT.

PARIS, Wednesday.

"France's position as regards Austria and Czechoslovakia is quite definite. France will remain entirely loyal to her

TO-DAY'S INDEX

	Page.
LEADING ARTICLES:	
The Halifax-Hitler Talks	6
Unrest in Morocco	6
Live and Let Live	6
Wax to Wax	6
SPECIAL ARTICLES:	
An Irishman's Diary	4
BROADCASTING PROGRAMMES	4
GENERAL:	
Chinese Counter-Offensive	8
Dublin Dock Strike To-day	7
"Hooded Men" Conspiracy	7
Law Reports	2
Legal Diary	2
Lord Craigavon's Appeal	7
Mr. de Valera's Drive for Unity	7
Premier on Berlin Talks	7
Sentenced to Death	7
LETTERS TO THE EDITOR	6
FINANCIAL NEWS AND MARKETS	12-13
SPORTING NEWS	10-11

undertakings," M. Delbos (Foreign Minister) told the Foreign Affairs Committee of the Chamber to-day.

M. Delbos replied to numerous questions, and explained the motives and circumstances of his forthcoming European journey. The Foreign Minister expressed the greatest pleasure at his invitation to London, where "the principal international questions will be discussed with the British Government." He emphasised that his visit was not a retort to Lord Halifax's journey to Berlin, but should be regarded as a natural and normal complement to that journey, as Mr. Chamberlain desired to inform the French Government officially of the results of Lord Halifax's talks with Herr Hitler.

M. Delbos declared that his European journey would be carried out in full agreement with the British Government.

MM. Chautemps and Delbos will leave by train for London on Sunday evening, and will stay there on Monday and Tuesday. M. Delbos, at any rate, hopes to be back in Paris on Wednesday morning.

SIGNIFICANCE OF FRENCH VISIT

VIEW IN DIPLOMATIC CIRCLES

Discussing the coming visit of M. Chautemps (Premier of France) and M. Delbos (Foreign Minister), the Press Association's Diplomatic Correspondent says: In extending this invitation the British Government have taken an important step in relation to the general situation in Europe, and one which is in furtherance of the belief expressed by Mr. Chamberlain at the Lord Mayor's banquet—that security and confidence can be more hopefully pursued by informal discussion than by public declamation.

The London conversations may well prove of vital moment at a time when a solution to the many problems which threaten the peace of Europe becomes increasingly imperative. In diplomatic circles it is felt that the invitation to the French Ministers may indicate that Great Britain is once again taking a lead in European politics; for the visit will follow almost immediately upon the Berlin conversations between Lord Halifax and Herr Hitler, the initiative for which was taken by Great Britain. These facts, coupled with the prospective tour by M. Delbos of a number of South-Eastern European capitals, indicate international activity unequalled for a long time, and the close co-operation between Great Britain and France on matters of international policies.

Current trends may well herald a renewed effort towards achieving the permanent peace of Europe.

Lord Halifax yesterday made a detailed report to a full meeting of the Cabinet upon his Berlin conversations, and these will inevitably form a major subject of discussion between the French and British statesmen next week.

The Cabinet meeting was resumed last night in the Premier's room at the House of Commons, and it lasted for forty-five minutes.

THE GERMAN CLAIMS

Although no demands or requests were formulated in the Berlin talks, and no pledges were given on either side, the outline which Herr Hitler gave to Lord Halifax of German foreign policy is of vital importance to France. The German demand for colonies has been brought to the forefront recently, but of equal, if not greater, importance are such questions as Germany's attitude towards Austria, and the problem of Czechoslovakia, with its three and a half million German minorities. The British and French Ministers will probably discuss a common attitude both towards Germany's colonial claims and the German policy in Central Europe.

In French circles in London the view was expressed last night that, although the Hitler-Halifax talks would undoubtedly figure largely, the London conversations would cover a much wider field. In that case, following the meagre achievements of the Brussels Conference on the Far East, the policy in regard to the Sino-Japanese conflict would also be discussed, while naturally the problems of non-intervention in Spain are always confronting European statesmen.

It is learned that the terms of the invitation refer only to "conversations on the international situation."

FEELING ABROAD

SLIGHT ANXIETY IN BERLIN

FROM REUTER'S CORRESPONDENT.

BERLIN, Wednesday.

Mr. Chamberlain's statement in the House of Commons to-day on Lord Halifax's visit to Germany is prominently displayed on the front page of the early edition of to-morrow's *Berliner Tageblatt*. No comment is attached, but the head-lines emphasise that the confidential nature of the visit is being preserved, and that Mr. Chamberlain denied the speculations in the Press.

A feeling of slight uneasiness over the forthcoming visit to London of M. Chautemps and M. Delbos is discernible in certain quarters here to-day. The German view has always been that France has never encouraged an improvement in Anglo-German relations. It is hoped, however, that the report of Lord Halifax's conversations, which will be communicated to the French Ministers in London, will contribute to a better understanding between France and Germany.

It is pointed out here that Germany has never made any attempt to separate Britain and France, and has always had the fullest understanding of the Anglo-French friendship. Thus, Dr. Halfeld, foreign editor of the *Hamburger Fremdenblatt*, writes: "In the days of the Rome-Berlin axis it is regarded as an absolutely normal procedure for Germany and Italy to base their co-operation in foreign politics on a continuous exchange of views." The writer reaches the conclusion that "the invitation is in no way unusual."

NO OFFICIAL COMMENT IN ROME

FROM REUTER'S CORRESPONDENT.

ROME, Wednesday.

Italian official quarters decline to make any comment on the impending visit of the French Ministers to London. Unofficial quarters, while admitting that the visit is a manifestation of the "London-Paris axis," consider that it may have good results. Italians place much confidence in Mr. Chamberlain, and it is hoped that he may seek to influence the French in the direction of a more "realistic" understanding of Italian and German needs.

Italian political circles have adopted a sceptical attitude all along towards the visit of Lord Halifax to Berlin, but it is admitted that the visit may have done good if it leads to an intimate discussion between Britain and France on German colonial claims.

THANKS TO KING OPPOSED

IN NORTHERN HOUSE OF COMMONS

AMENDMENT TO REPLY DEFEATED

FROM OUR REPORTER.

BELFAST, Wednesday.

A FORMAL address of thanks to the King for his speech on the opening of Parliament was opposed to-day in the Northern House of Commons by Mr. J. W. Nixon (Ind. U., Woodvale).

The address is a purely formal expression of thanks.

AN AMENDMENT

Mr. Nixon moved the following amendment to the address:—"But regrets that no mention is made in the gracious speech from the Throne of legislation to increase old age pensions, insurance, widows' pensions and blind persons pensions to £1 per week, and to reduce the age limit by five years."

At the close of the debate there was an unexpected development. Mr. Nixon, who had been temporarily absent from the Chamber, came running in to the House to support his amendment, but by the time he had reached his seat the amendment had been put to the House and, as the mover was absent, defeated without a division.

The original motion, that a humble address be presented to His Majesty, was then put to the House by the Speaker, and Mr. Nixon dissented.

UNPRECEDENTED

The Speaker—It has always been Parliamentary custom to present the address to His Majesty without a division. A division has never taken place on this question in any Parliament, so far as I am aware.

Mr. Nixon—My absence from the House was unavoidable, and I think my explanation would be regarded as satisfactory by you. In the circumstances I would like to have a division.

The Speaker, after again putting the question, with the same result, asked Mr. Nixon if he was aware that they were now on the main question of presenting an address to His Majesty, and it was not desirable to amend such a motion.

Mr. Nixon—I know you will be the first to accept my excuse.

After the interval, during which members are allowed to enter the House to vote, the Speaker said that it appeared to him that the division was unnecessary, and he would accordingly ask members to vote by standing.

A vote was taken in this manner, and Mr. Nixon alone half rose to his feet when the Speaker turned to count the "Noes."

The motion was carried.

In moving the amendment mentioned above, Mr. Nixon said that when the Government could pay the entire expenditure of the area, and since 1921 had paid Imperial contributions to Britain of £25,700,000, they surely could save a little to give to the Old Age Pension Fund. Another way of saving would be to reduce the salaries of Cabinet Ministers and add this to the Old Age Pension Fund.

OLD AGE PENSIONS

Mr. H. Midgley (Labour), who had a further amendment to the King's Speech, seconded Mr. Nixon's amendment. He did so, he said, when he saw no other member of the Opposition rise to do so. This action would debar him from moving his own amendment, which, he said, covered a wider field, and gave a good opportunity to members to attack the Government on their many failures. Hundreds of millions, he said, were being advanced for armaments for the destruction of human beings, and money could be acquired from the same sources for lightening the lot of the poorer members of the community.

Major J. H. Shillington, for the Minister of Labour, said that at present 87,000 persons were receiving pensions, which cost Northern Ireland £2,400,000 per year. If the pension was increased to £1 this sum would be doubled. If Britain introduced a measure to increase the pension they would follow as far as possible.

As stated, the Address was passed, Mr. Nixon dissenting.

"SHAMROCK" BRIQUETTES

As will be seen in our advertising columns Shamrock briquettes are now available in any quantity. These briquettes are manufactured at Carbury, Co. Kildare, at a newly-constructed factory controlled by the Peat Fuel Co., Ltd., the object being to put on the market the most economical fuel for every householder.

FRANCE WELCOMES INVITATION

FROM REUTER'S CORRESPONDENT.

PARIS, Wednesday.

"France is not being left out in the cold," is the general attitude of the French Press towards the acceptance by MM. Chautemps and Delbos of the British Government's invitation to London. The opportunity for personal talks is welcomed in authoritative circles, all the more because the reserve maintained in Anglo-Belgian and Anglo-German talks has been somewhat of a strain on French patience.

The papers are inclined to base their opinions on the reports of the German demands appearing in the British Press, some of which Mr. Chamberlain has since declared to be inaccurate.

This evening's *Intransigeant* declares that since the return of Lord Halifax there has been a strange swing-over of British opinion. Suggestions in some quarters in London that Britain may be forced to choose between France and Germany, it is added, in no way reflect the opinion of French diplomatic circles.

The reasons for this view, the paper declares, are:—(1) That Franco-British friendship is never directed against Germany; (2) that Paris as well as London has always refused to follow a policy of opposing *blocs;* (3) that in endeavouring to bring back Germany to the European comity Britain is following the programme worked out in March, 1936, after the denunciation of Locarno; (4) the invitation to MM. Chautemps and Delbos for a sort of peace council to work out lines of combined external action in the face of the new German proposals.

The *Journal des Débats* says:—"This consultation is obviously necessary. From the reports published in London, tallying with what can be deduced from the German Press, it seems certain that Hitler has made claims about which Britain could not take decisions alone. The question now for both Governments," the paper adds, "is calmly and firmly to contemplate the situation resulting from claims which reveal limitless ambitions. The only good means of guaranteeing peace is to make known in a clear-cut manner that there could be no possible consent to the carrying out of a programme which would hand Europe over to Germany and put an end to all international law."

CHINESE COUNTER OFFENSIVE

BID TO HOLD UP MARCH ON CAPITAL

A JAPANESE INVITATION

STATEMENT BY GENERAL UGAKI

PRESS ASSOCIATION FOREIGN SPECIAL TELEGRAM.

SHANGHAI, Wednesday.

IN a determined effort to hold up the Japanese advance on the capital, the Chinese have launched a strong counter-offensive on the Wusih front. With the arrival of fresh troops they were able to consolidate their positions, and it is claimed that the Japanese at Wusih have been forced to give ground.

At the same time furious street fighting is taking place at Wushing, an important silk-producing centre south of Lake Tai, which the Japanese had entered after a heavy bombardment. With the Chinese lines strengthened the flagging *morale* of the troops has revived, and it is considered possible that the Chinese may yet confound the pessimistic predictions of an early Japanese sweep upon Nanking.

The Japanese claim to have captured Wushing.

It is thought that this may be part of a plan to advance on Wuhu, on the Yangtze above Nanking, and thus isolate the capital.

The Japanese Army spokesman says that a halt has been called along the entire front, while the Japanese lines are reformed. The territory gained is consolidated, and supplies moved up for a fresh advance.

BOMBS ON NANKING

Japanese bombers raided Nanking this afternoon and dropped bombs inside the city for the first time for two months. The National Art Gallery was damaged. Casualties are believed to number about twenty, including seven people killed.

The Japanese 'planes released about twenty light bombs. One fell in the grounds of the National Assembly building, shattering a wall and blowing out windows.

An unoccupied school, under Franco-American control, was badly damaged.

Most of the other bombs fell in the poor quarters of the city, but for the dug-outs the casualties must have been far higher.

WHAT MIGHT HAVE BEEN IN MANCHURIA

GENERAL UGAKI'S POINTER

TOKYO, Wednesday.

"If China had accepted Japan's repeated proposals for direct negotiations over Manchuria in 1931 the whole incident might have ended very differently," said General Ugaki, in an interview with Pressmen here to-day.

"If China now again refuses direct negotiations," he continued, "things may take a course that neither she nor Japan desires."

General Ugaki will be remembered as having failed to form a Cabinet last May owing to military opposition. But now he is a member of the "brain trust" of Prince Konoye, the Prime Minister, as a Cabinet counsellor. As such his remarks covering both foreign and home affairs have a special significance.

NO TERRITORIAL DESIGNS

General Ugaki said that, as the Japanese Government had repeatedly declared, there was no change in Japan's fundamental policy towards China. She had no territorial designs in China; she desired only that China should reconsider her attitude for the peace and common welfare of Japan and herself.

"This declaration means what it says," he added.

"But if hostilities are protracted, and Japan is driven to yet greater efforts and sacrifices, the demands of our people may correspondingly increase.

"In my opinion, some such change in the Japanese people's feeling is already taking place.

"Japan is ready to share in China's stabilisation," he declared. "That will do good not only to Japan, but to other countries as well."

ADMIT DEFEAT

He added that he thought the time had about come for China to admit defeat.

"If she insists on fighting on Japan will fight till her flag flies over the Chinese positions."

Turning to home politics, General Ugaki said that Japan would certainly not turn Fascist; she would continue under parliamentary government, with the Emperor as the central figure.

"We have been friendly for years with Republican countries without turning Republican," he said. "The anti-Comintern pact with Germany and Italy certainly does not mean that we shall copy their systems of government."

TO-DAY'S ENGAGEMENTS

Dublin District Court—10.30 a.m.
High and Circuit Courts—11 a.m.
Central Criminal Court—11 a.m.
Dublin Port and Docks Board—1 p.m.
Country Produce Sale—Gregg Memorial Hall, Dawson street.
Patents and Trade Marks Inquiry — 45 Merrion square, 3.15 p.m.
National Society for Prevention of Cruelty to Children—Mansion House, 3.30 p.m.
Royal City of Dublin Hospital Linen Guild "At Home"—4 p.m.
Statistical and Social Inquiry Society of Ireland—Royal Irish Academy, 8 p.m.
Dublin Shakespeare Society—Regent House, Trinity College, 8 p.m.
Irish Leaseholders' Association Meeting—The Hall, Stillorgan, 8 p.m.
Reception to Members of the American Colony by the American Minister and Mrs. Cudahy at the American Legation
Dublin Rotary Club Dance—Metropole Ballroom, 9 p.m.

AMUSEMENTS.

Gaiety Theatre—"The Amazing Dr. Clitterhouse."
Olympia Theatre—"Pick o' The Pack."
Abbey Theatre—"The Coggerers" and "The Playboy of the Western World."
Gate Theatre—"Richard of Bordeaux."
Peacock Theatre—Plays in Irish.
Metropole Cinema—"His Affair."
Grafton Cinema—"The Frog" and "The Gang Show."
Corinthian Cinema—"The Pride of the Marines" and "Motor Madness."
Grand Central Cinema—"Lloyds of London."
Theatre Royal—Variety and "Bengal Tiger."
Stephen's Green Cinema—"The 13th Chair" and "Born to Fight."
Savoy Cinema—"Knight Without Armour."
Capitol Cinema—"Parnell."
Astor Cinema—"The Road Back."
Theatre de Luxe—"Charlie Chan at the Olympics" and "Ride, Ranger, Ride."

THE PRESIDENT'S SEAL

DAIL DISCUSSES DESIGNS

MAY BE MADE IN ENGLAND

MR. MacENTEE, Minister for Finance, moved a money resolution in the Dail yesterday in connection with the Presidential Seals Bill, authorising expenses incidental to the coming into operation of the new Constitution.

Mr. DILLON (U.I., Monaghan)—Is this to buy a seal for the new President? Has the Minister any idea how much it will cost?

Mr. MacENTEE—I should think a very modest sum.

Mr. O'NEILL (U.I., Cork W.) asked if architects and others would be asked to submit designs for the seal.

Mr. DE VALERA replied that it was the intention to use the greater part of the old seal.

The resolution was passed.

President DE VALERA moved the second reading of the Presidential Seal Bill, and, in reply to Mr. DILLON, said that the design of the old Republican seal was a harp, and that the harp was also incorporated in the design of the seal of the Executive Council with some words. There was no reason for altering the design. The appropriate words could be substituted.

Mr. DILLON said he agreed with that.

"Eire," or something like that, would be substituted for "Saorstat Eireann," said Mr. DE VALERA, but the central design of the harp would run through all the seals. Why should they invite competition when they had a perfectly good design?

Mr. FITZGERALD-KENNEY (U.I., Mayo) asked why the method of sealing documents should not continue to be by sealing wax. Had not previous sealings by Governors-General been done with wax?

Mr. DE VALERA said he did not know. He had never seen a document with the seal of the Governor-General. It was much better to have a seal that would be impressed on the document itself.

Mr. DE VALERA, in reply to Mr. McGOWAN (Lab., Dublin), who asked if it was true that the die would be made in England, said that he could not say where the die would be made. It was quite possible that it would be made in England.

NINE ACTS IN TWO MONTHS

When the Speaker put the question that the bill do now pass, Mr. J. M. DILLON said that this was the ninth Act of Parliament to be passed since the Dail met two months ago, and they had been meeting only one day each week. The kept press of the Government would be howling that the Government was being held up, prevented from getting its business done and obstructed by the Opposition; yet that was the ninth Act to be passed since they had met. In every case the Government was indebted to all parties in that House for the accommodation they got. They managed their business with gross incompetence. . . .

Mr. T. KELLY (F.F., Dublin)—Is this in order?

Mr. DILLON—They managed their business with gross incompetence and we came to their aid and helped them out, and as a result thereof expedited the public business. Gullible people believed that the troubles of the Government were due to the Opposition, and that was not so.

The bill was passed.

COMMISSIONERS' POWERS

Mr. SEAN T. O'KELLY, Minister for Local Government, on the second stage of the Local Government (Nomination of Presidential Candidates) Bill, explained that it was a measure to meet the point raised on a previous bill with regard to the nomination of Presidential candidates by commissioners administering county councils. It amended the Local Government Act of 1925.

Professor O'SULLIVAN (U.I., Kerry) asked where was the power that was in the county councils under the Constitution. If the rights of the county councils were not transferred to the commissioner, where were they?

The bill was read a second time and the Committee stage was taken.

Professor O'SULLIVAN suggested that the proper way to meet the difficulty was by amending the Constitution. The sooner they set about amending that faulty instrument the better. The bill was creating as many doubts as it was removing.

The bill passed through all its stages.

AIR TRANSPORT

Mr. SEAN LEMASS, Minister for Industry and Commerce, moved, and it was agreed, that a sum not exceeding £2,000 be granted for air transport, and explained that it was purely an accounting matter. The sum had been advanced to the Air Transport Company to meet preliminary expenses on May 3, and had been repaid on June 14.

FISHERIES BILLS

STATEMENT ASKED FROM MINISTER

The Sea Fisheries (Protection of Immature Fish) Bill, 1937, and the Fisheries (Tidal Waters) (Amendment) Bill, 1937, passed through all their stages. On the fifth stage of the Fisheries Bill, 1937,

Mr. J. DILLON said that on several occasions the Minister had stated that sooner or later the Government intended to review the whole position in regard to the several fisheries, and had intimated that it was likely that the Government would compulsorily acquire all these several fisheries; hold them for the State and use them under some board or other. He would like a statement from the Minister as to whether the payment of compensation was to be made retrospective so as to include the Erne fishery, of which the Courts had decided that the then beneficiary had no title. That decision of the Courts amounted to virtual confiscation. The owner was not a man who had inherited from some person who had received a grant from an English King who had no right to give a grant. He was a man who had bought the fishery at what must have been a very considerable cost, considering that it was worth £10,000 a year, and at a time when there was no question of the title being challenged.

Mr. P. HOGAN (Lab., Clare) drew the attention of the Minister to the destruction of the fishery at Killaloe by two successive Governments and said that a big number of people in the town and district had lost their industry and means of livelihood.

Dr. RYAN, Minister for Agriculture, replying, said that a comprehensive bill dealing with the whole inland fishery would be introduced in the next session of the House. He was not yet in a position to say how compensation might be given.

The bill passed through all its stages.

FIRST READINGS

Mr. LEMASS, Minister for Industry and Commerce, moved the first reading of the Scrap Iron (Control of Export) Bill, 1937, and the second reading was fixed for Wednesday next.

Mr. DE VALERA, President of the Executive Council, introduced the Constitutional (Consequential Provisions) Bill, which makes provisions incidental to the coming into operation of the new Constitution. The second stage was fixed for Wednesday next.

Mr. AIKEN, Minister for Defence, was given permission to introduce the Defence Forces Bill, 1937, and the second stage was fixed for Wednesday.

CHRYSANTHEMUM SHOW

At the annual Chrysanthemum Show of the Irish Gardeners' Association, Dublin, last night, the Lord Mayor of Dublin presented the cups, which were given by Messrs. M. Rowan and Co. and Sir J. W. Mackey, Ltd., Dublin.

The following were the awards:—

Single Chrysanthemum—1, C. Dunne, Woodview, Blackrock; 2 and 3, P. McCarthy, Presentation Convent, Terenure.

Decorative—1, M. Smith, Clonard, Dundrum; 2, W. J. Stringer; 3, C. Dunne.

Mopheads—1, C. Dunne; 2, M. Smith, 3, J. McDermott.

WOMEN'S WORK IN THE CHURCH

ELECTION SOUGHT TO SYNODS

STRONG PLEA MADE AT DUBLIN MEETING

THE eligibility of women to be elected to the General and Diocesan Synods of the Church of Ireland was, last night, the subject of an address by Mrs. E. Montgomery, of Belfast, before the Church of Ireland League at 34 St. Stephen's Green, Dublin.

The Church of Ireland League came into being in 1929, with the object of organising support throughout Ireland for the movement to obtain for women the right of election to the Synods and lay offices of the Church. Since then members of the league have been enrolled all over the country. Principal representatives are:—Lady Cuabendun, Antrim; Mrs. Dermod O'Brien, Dublin; Miss Leah Garrett, Bangor, Co. Down; Mrs. W. H. Hill, Cork; Mrs. Alexander, Co. Waterford; and Mrs. E. Montgomery, Co. Antrim. Miss A. Shearman, Belfast, is hon. treasurer, and Miss Irvine, Belfast, organising secretary.

Mrs. Montgomery said that the reform she advocated would be of great value to the Church, and she wished to make it clear in the beginning that it was in no sense intended that men should be displaced. They did not in any way advocate anything approaching to proportional representation. They asked merely to be treated as persons and as equal members of the Church, and, therefore, as individuals who should be eligible to share the privilege of being acceptable for all the lay offices.

ALL OBJECTIONS ANSWERED

Almost all the objections to the opening of the Church offices to women workers had long ago been answered, and the idea that women were not capable of doing the work that the Synods did had been often rebutted. It used to be asserted that women were incapable of doing any useful work in matters of finance. Mrs. Montgomery described many proofs of women's financial ability, and then said another objection was that women frequently were inclined to High Church and extremist religious views. She thought these objections carried their own refutation, and said that answers were to be found in the fact that women ran the two largest and most successful associations in the Church—the Mothers' Union and the Girls' Friendly Society, than which there were no organisations better administered. On the other hand, there were people who raised the objection that women were apathetic about reform. As to women's part in that respect she referred to a leader in the *Irish Times*, which had stressed the fact that every reform had been the outcome of the activities of a mere handful of people.

Women recognised the magnificent work done by men in the Church of Ireland ever since the days of Disestablishment. They did direct attention, however, to the work women were doing for the Church throughout the country, chiefly in such important matters as the Sunday Schools, church music, and the running of many helpful associations. Therefore, they felt that the offices in the Church would greatly benefit by the presence of women.

Miss Kathleen Huggard presided.

COLLEGE UNION DINNER

FORTIETH ANNIVERSARY AT CASTLEKNOCK

Presiding at the fortieth anniversary dinner of the Castleknock College Union, held in the College last night, Mr. Edward J. Smyth, President of the Union, proposing the toast of "St. Vincent's College," said that he would like to send past pupils scattered in every part of the world a message of good cheer to let them know that all goes well with their old college, and that, notwithstanding her ripe old age—a hundred years and upwards—she is as strong and virile as ever, and that, under the fatherly care and guidance of the very distinguished past-man, the Very Rev. J. O'Donovan, who had been President of the College for the past five years, she was true to her tradition and to her great work for faith and fatherland. There was always a warm welcome for past men at Castleknock, and there existed among all the sons of St. Vincent, clerical and lay, an *esprit de corps* not surpassed in any similar organisations. He congratulated the College through its Very Rev. President, the community, and the boys, on their splendid achievements during the past year.

The Irish language occupied an honoured place in the College curriculum, and many of their students had passed their examinations with great distinction through the medium of Gaelic. The College had proved itself well fitted to send forth young Catholic Irishmen to enter upon their business and professional careers, and to play a worthy part among their Catholic colleagues.

In the field of athletics this had been a vintage year, as in the Leinster Athletic Championships they had carried off the Olympic trophy, the President's Cup, and the Junior Shield, whilst their boys had won the Senior Rugby Schools Cup, and their juniors had been narrowly beaten in the Junior Cup final.

Responding to the toast, the Very Rev. Father O'Donovan, President of the College, thanked the Chairman for his complimentary remarks, and welcomed the guests and old boys.

The Lord Mayor of Dublin (Alderman A. Byrne, T.D.) also joined in congratulating the President and College.

After dinner the guests assembled in the Concert Hall, where an enjoyable concert was provided by Messrs. Patrick J. Duffy, Niall Bogan, P. J. Henry, F. Kareny, and the Boys' Choir of the College, who sang excerpts from Gilbert and Sullivan's operas. Lieutenant J. M. Doyle played the pianoforte accompaniments.

The attendance included:—The Very Rev. T. O'Doherty, C.M.; the Rev. Father Cogan, P.P., Blanchardstown; the Rev. J. Sheehy, C.C.; the Rev. Father Gallagher, C.C.; the Right Hon. J. McMahon, General R. Mulcahy, T. Malone, President Terenure College Union; M. Martin, President Rockwell College Union; P. J. Kavanagh, President Roscrea College Union; T. T. Bradley, President Clongowes College Union; J. J. Robinson, hon. secretary Clongowes College Union; F. Purcell, President St. Mary's College Union; H. Coleman, President C.U.S.; M. C. Maguire, K.C., President Blackrock College Union; Dr. Lorcan G. Sherlock, Dr. P. J. Keogh, Dr. E. Lavelle, P. J. Roe, K.C.; E. P. McCarron, Leo J. Smyth, Dr. Ellis, Dr. R. McLaverty, J. P. Keogh, Dr. F. McMenamin, P. J. Duffy, Sean Clarke, T. Caffrey, T. J. O'Meara, T. A. O'Reilly, M. J. Dunne, J. Jones, Dr. H. Creally, J. J. Murphy, J. S. Slattery, P. McCabe, etc., etc.

The catering was by Mills, Ltd.

PANTOMIME WITH LOCAL FLAVOUR

A very successful production of a pantomime, "The Princess and the Swineherd," written with a very amusing local flavour by Miss M. E. White and Miss G. K. White, was seen by a large audience in the Parochial Hall, Leinster road, West, Dublin, last night. The pantomime was presented by the 1st South Dublin Ranger Company of the Girl Guides, and the production was under the direction of Miss M. E. White. The dances were arranged by Miss Dermody, and the incidental music delightfully rendered by Miss Daphne Garratt's Salon Orchestra. The pantomime has a number of amusing songs written to popular airs, and the names of the characters are taken from localities in the neighbourhood of Dublin—the Duchess of Rush and Lusk, Prince Portobello, Sally Noggin, etc. The outstanding performance in a very good cast was given by Lieutenant Misstear, who played the Duchess of Rush and Lusk. Incidental songs were beautifully sung by Miss M. Tomsohn and Miss O. Nicholson. The accompaniment was played by Miss Tisdall. Other characters in the pantomime were played by the Misses D. Johnston, P. Neill, M. Marsden, M. Smith and E. Scott. The pantomime will be produced again to-night and Saturday night.

IRISH NEWS IN BRIEF

District Inspector Promoted.—District Inspector Moffatt, Ballymena, has been appointed head of the Northern Ireland Criminal Investigation Department in succession to the late Captain F. Lewis.

* * *

Farmanagh Estate Sold.—Tullycleagh, Ballinamallard, the estate of Captain T. H. Verschoyle, J.P., has been sold to Mr. Albert Kerr, of Johannesburg, South Africa. Mr. Kerr is a native of the Irvinestown district.

* * *

Dangerous Driving Charge.—At Dundalk District Court yesterday Patrick O'Hanlon, Dowdallshill, was fined £1, with £4 4s. costs, when charged with dangerous driving. It was stated that the defendant's lorry collided with a 'bus.

* * *

Aid for Medical Missions.—The Primate (Most Rev. Dr. C F D'Arcy) presided at the annual sale for Medical Missions, held in the Crozier Hall, Armagh, yesterday. The sale was formally opened by Mrs. Lenox-Conyngham.

* * *

Air Force Squadron Leader.—Dr. Patrick J. McNally, son of Mr. Charles McNally and Mrs. McNally, Hillside House, Monaghan has been promoted from the rank of Flight-Lieutenant to that of Squadron-Leader in the Royal Air Force.

* * *

Hay Burned.—Ten tons of hay, belonging to Mr. Thomas Callan, Duleek street, Drogheda, were destroyed by a fire near Platten Hall yesterday morning. Civic Guards and farm employés made unsuccessful attempts to extinguish the blaze.

* * *

Revaluation Protest.—Dundalk Urban Council decided to send a deputation to the Valuation Department in connection with complaints that wholesale revaluations are being undertaken in the town, which would place a heavy burden on the people affected.

* * *

Sean French Memorial.—The Lord Mayor of Cork, Councillor J. Hickey, presiding yesterday at the Committee of the Lord Mayor French Memorial Fund, announced that the fund is making good progress, and that one anonymous subscription of £200 had been received.

* * *

Engineering Appointment.—South Cork Board of Health decided to assign the duties of engineer under the Labourers Acts to Mr. M. J. O'Sullivan, B.E., Clerk of Works to the Board, at a salary of £350 per annum, with a travelling allowance of fourpence per mile.

* * *

A Land of Mystery.—A land of mystery and of dangers untold, where over 250,000,000 pagans live, was how Africa was described by the Right Rev. Monsignor W. A. Lumley, A.M., Prefect Apostolic of Northern Nigeria, in a lecture to Cork Catholic Young Men's Society on the Catholic missions in Nigeria.

* * *

Big Shipment of Cattle.—The biggest one-vessel cattle shipment ever to leave the Port of Drogheda was sent yesterday to Liverpool on the Kilkenny, the new B. and I. motor vessel, the number being 709 fat and store cattle. It beat the record of about forty years ago of the Kathleen Mavourneen, which took 699 cattle and one horse.

* * *

Child's Death from Burns.—A verdict of accidental death was returned by Mr. J. S. McNeice, Coroner, at an inquest yesterday on Rita O'Connell (5), of St. Brendan street, Limerick, who received fatal burns in her home on Tuesday evening. It was stated that while the mother was in another apartment the child's clothing took fire.

* * *

Driving Charge Dismissed.—Denis Mervyn Clarke (22), medical student, Easkey, Co. Sligo, charged at Sligo Circuit Court with criminal negligence in driving a motor car and causing the death of Desmond Gorman (4½), son of Guard Gorman Enniscrone, on 22nd June, was found "not guilty" by a jury after a few minutes' absence and was discharged.

* * *

Cork Sale of Work.—The annual sale of work organised by the Methodist Church, Cork, in aid of local church funds, was held yesterday at the Central Hall. Prior to the opening, which was performed by Mr. W. P. Musgrave, a short religious Service was conducted by the Rev. J. McCaffrey, B.A., and the Rev. Andrew Gibson. The function was very successful.

* * *

Sligo Cottages Inquiry.—Mr. R. Hogan, B.E., Local Government Inspector, yesterday opened in Sligo an inquiry into objections to the compulsory acquisition of sites for labourers' cottages. Objections were heard from Julius Bracken, agent for Lord Mountemple; Basil Phibbs, Lisheen; John Harte, Coolany; John E. Horan, Cashelgarran, and Mrs. McCann, Hollyfield.

* * *

District Justice Changes his Mind.—That he believed that the extreme craze for dancing was gone was the reason given by Mr. O'Shea, D.J., for his change of view when granting an occasional licence for a bar at the Kilkenny Hunt ball. "I have made up my mind," he said, "that in the future I will consider applications for occasional licences more favourably than I have done in the past."

* * *

Swedish Visitor—Herr Michail M. Hoffman, Principal of Orjansgarden, the International Youth College at Viggbyholm, near Stockholm, is in Dublin on a short visit, during which he is trying to learn something of present conditions here. His visit is part of a tour of the British Isles, and while in Dublin he is the guest of the Irish Students' Association. Shortly after his arrival yesterday he visited Leinster House, Trinity College and University College.

* * *

Goat Might Have Caused Death.—That a goat that was found standing beside her dead body might have caused her a fright that resulted in heart failure, was the suggestion made by Mr. R. S. Heron, Coroner for South Down, at an inquest in Newry yesterday concerning the death of Mrs. Elizabeth Holmes, aged 51, of 5 Chequer Hill, Newry, whose dead body was found the previous evening by a neighbour lying outside her home. Dr. N. E. Williams, Newry, said that death was due to acute heart failure, and the jury returned a verdict to this effect.

* * *

Injured at a Threshing.—At Cork Circuit Court yesterday, Cornelius Desmond, of Kilronan, Dunmanway, a minor, was awarded £300 damages against Timothy O'Mahony, Ballineen, and Patrick Reardon, Kilronan, farmers. Plaintiff said that while in Reardon's haggard during a threshing he was asked to do some work, and while so engaged he fell into the drum of the machine, sustaining injuries which necessitated having his leg amputated. Defendants denied that plaintiff had been engaged or requested to do any work.

DIVING BELL ACCIDENT

TWO MEN IN HOSPITAL

William McGrath (41), of Warrenbride road, Dublin, and John Lawless (33), of Ballybough road, Dublin, employés of the Docks Board, were taken into Jervis Street Hospital yesterday evening suffering from partial asphyxiation, due to an accident in a diving bell at Alexandra Basin, North Wall. As they came to the surface after working under water the door of the bell accidentally opened, allowing the air to rush in suddenly, overcoming the men, who were immediately removed to hospital and detained.

DUBLIN MOTORING ACCIDENT

The lamp standard on the "island" at Nelson Pillar, Dublin, was destroyed this morning when a motor car coming from the direction of O'Connell Bridge came into collision with it. The standard at this point has been knocked down several times since the island was first constructed. Various types of lamp standard have been tried at the spot, varying in height from about three feet to ten or twelve feet. As well as the lamp, the latest standard had a number of red glass reflectors on one side.

The car was badly damaged on the left front side, but none of the occupants was seriously injured.

WOMEN ORGANISE

SHOCK OF NEW CONSTITUTION

A resolution approving the formation of a new organisation pledged to promote and protect the political, social and economic status of women, and to further their work and usefulness as citizens, was passed at a meeting of the National University Women Graduates' Association with other representative women, in the Engineers' Hall, Dawson street, Dublin, last night.

The resolution was proposed by Professor Mary Hayden, who presided, and who said that the proposed organisation was not political in the ordinary sense of the word. What was wanted was to have for all women in public life an organisation free from party obligations, which would be useful in promoting the best interests of women.

Mrs. Kettle, who seconded the motion, said that when the new Constitution was published last June women were shocked out of a profound slumber. It was largely owing to the fight made by women that the new Constitution was defeated in certain constituencies, but, despite all the efforts of women, the Constitution, with slight amendments, was passed.

If women realised their power, they could make terms with any political party.

Miss Elizabeth Bobbett (Wicklow), general secretary, Farmers' Federation, supporting the motion, said that there was nobody suffering such hardships as the farmers' wives and children.

Mrs. Hughes (Fethard), who also supported the motion, said that Ireland had no future without the co-operation of its women. The present condition of women was the worst in her memory. "You would," she said, amid laughter, "want to be very much in love to marry a farmer, because you would be marrying into the toughest job in the country, and the one in which you would get the least money."

The resolution was passed unanimously.

Miss Macardle said that there was a vast area of matter that should be common ground to both men and women. Women should be interested in matters of national defence, because it was the dreadful kind of men's mentality that regarded young men as effectives, and not as sons, brothers and husbands, as women regarded them.

LAST NIGHT'S DANCES

MOUNT SACKVILLE UNION

There was a big attendance in the Metropole Ballroom last night, when the Mount Sackville Union held their annual dance in aid of the foreign missions. Numerous spot prizes and novelties contributed to the success of the evening.

Among those present were:—The Lord Mayor, Mrs P. Ryan (President), Misses Hynes (Holy Faith P.P. Union), Fawsitt (Sion Hill P.P. Union), G. O'Farrell (Eccles Street P.P. Union), Mrs. Walshe (Vice-president), Misses C. Darby (hon. treasurer), M. Bowles (hon. secretary), G. O'Connor, M. O'Connor, M. Fox, Mrs. Rafferty, Misses Deghini, Fianagan, A. Caulfield, M. McDonnell, C. Devine, B. Kavanagh, Messrs. C. Nolan, D. J. Nolan, P. Kane, T. Morrin, T. Langan, J. Kane, W. Kearns, Mr. and Mrs. V. Hendron, Dr. and Miss Gaffney, Dr. B. Roche, Mr. and Mrs. P. Cusack, Dr. M. O'Malley, Messrs. J. Kennedy, J. Barron, J. Nugent, B. Murphy, J. Nolan, B. Coake, Misses M. O'Neill, Cussen, E. Bedford, R. McGoran, S. McGoran, B. Curtis, Mona Bowles, M. Marsh, E. O'Kane, K. Maher, N. Gilmartin, B. Caulfield, G. Kavanagh, E. Meehan, T. Ryan, L. Roberts.

Mr. and Mrs. Barriscale, Mess

LEINSTER RUGBY AND HOCKEY TRIALS

GROOM AND BRIDE after yesterday's wedding at St. Michael's Church, Dun Laoghaire, of Dr. Michael Walsh, son of the late Mr. John Walsh and of Mrs. Walsh, Slievenamon House, Thurles, and Miss B. Moynihan, daughter of the late Mr. Moynihan and Mrs. Moynihan, Cathedral street, Thurles.

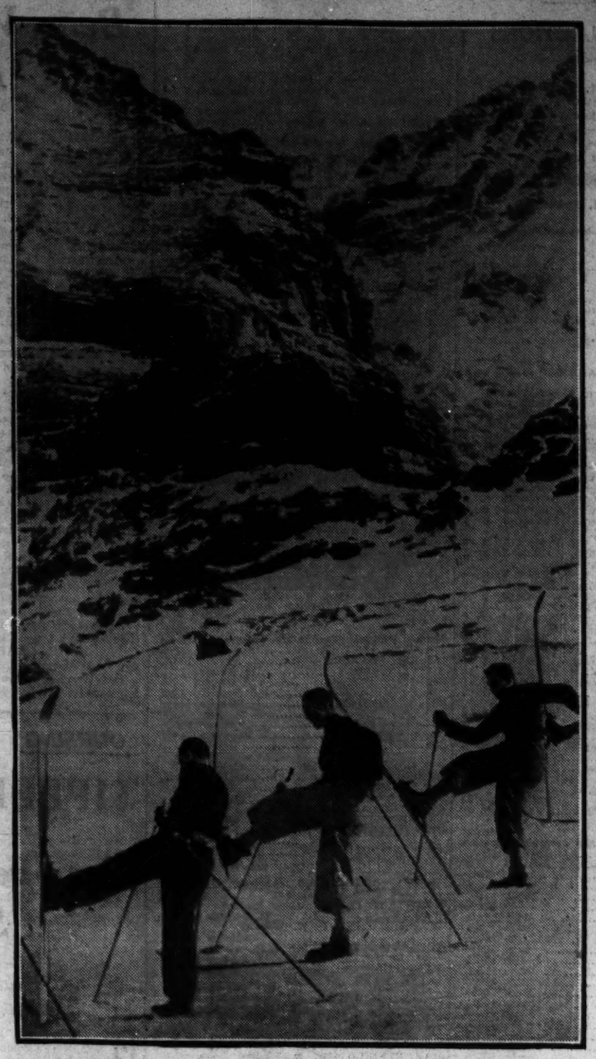

SKI-ING GYMNASTICS in the Bernese Oberland.

SAVING FOR U.C.D.—The goalkeeper for University College, Dublin, punching the ball away for a good save during yesterday's Leinster Senior Cup semi-final against Shamrock Rovers at Shelbourne Park.

A SCENE during a rehearsal of the pantomime "Princess and the Swineherd," at the Parochial Hall, Harold's Cross, Dublin.

A "BLUES" player intercepting a shot at goal from a "Whites" opponent during yesterday's Leinster Hockey Trial match at Londonbridge road.

AN EXHIBITOR arranging his blooms at yesterday's Irish Gardeners' Association Chrysanthemum Show at the premises of Messrs. M. Rowan and Co.

C. FOX getting the ball away from the scrum for the "Blues" during yesterday's Leinster Rugby Football Trial at Lansdowne road.

AT THE ANNUAL DANCE of the Mountjoy School O.B.U. at the Metropole. Seated (from left): Mr. C. J. Hughes (Hon. Secretary), Miss B. McCann, Rev. W. Anderson, M.A. and Miss P. Mayne. Behind: Mr. C. D. Sutton, Mr. F. S. Poff, Mr. H. V. Keegan, Mr. A. L. Barber and Mr. H. A. Watchorn.

SOME OF THE GUESTS at the Holy Faith Convent Past Pupils' Union at the Gresham Hotel. Seated from left: Mrs. P. J. Monks, Mr. P. J. Kane, Mrs. F. Purcell (President), Mr. F. Purcell and Miss M. McCann. Included behind: Miss C. Conway, Miss M. Hynes (Vice-President), Mr. D. Morland, Mr. H. Heeney and Miss M. Parsons.

A Winning Force Against the Forces of Winter . . .

WHITE'S WAFER OATS

Be Sure You Order a Packet To-day!

WHITE, TOMKINS & COURAGE, LTD., CITY QUAY, DUBLIN.

CHEF Sauce

4th NATIONAL EDUCATION SCHEME

Attached to every bottle of Chef Sauce is a coupon. Save these and enter your child for the above Scheme. Only a simple essay to write with the possibility of winning a £100 Scholarship. £800 in prizes.

Write for particulars to:
SCHOLARSHIP COMMITTEE, 206 PARNELL STREET, DUBLIN.

THE PEAT FUEL CO. Ltd.,
Kilpatrick, CARBURY, Co. Kildare.

P ♣ F

Announce that Supplies of "SHAMROCK" Peat Briquettes are now available in any quantity and are obtainable through their Sole Distributing Agents:

Messrs. C. HERBERT WILLIAMS & CO.
130 St. Stephen's Green, DUBLIN.

T. BRATT, General Manager

FOREIGN NEWS IN BRIEF

ROOSEVELT'S PLANS

THERE are indications that President Roosevelt's efforts to stimulate the expansion of private utility concerns are making progress. Following a lengthy conference at the White House, Mr Floyd L. Carlisle, Chairman of Niagara and Consolidated Edison, stated that he was in substantial agreement with Mr. Roosevelt's views, and that his companies were expecting to co-operate in a new construction programme by spending $100,000,000 (£20,000,000) during the next two years.

STRIKE AT FORD'S WORKS

A Reuter St. Louis telegram says:—The Committee for Industrial Organisation, led by John L. Lewis, declared war against the Ford company for the second time, when United Automobile workers went on strike at the Ford assembly plant here yesterday. The strikers are protesting at alleged grievances. About 150 pickets are guarding the factory gates.

FRENCH ESPIONAGE TRIAL

Charged with spying on behalf of Germany, Fritz Reiss (34) was yesterday sentenced at Metz to fifteen years' imprisonment, and twenty years' local banishment, says Reuter. At the same time Paul Lemke (51) was condemned to five years' imprisonment, and twenty years' local banishment. Both men are German by birth, and both have served in the French Foreign Legion. They were arrested last August.

BRITAIN'S DEBTS TO U.S.

A plan to permit Britain and France to deduct from their War debts the amounts lent to the United States during the Revolutionary and Civil Wars was advanced yesterday by Senator Lewis, a member of the Senate Foreign Relations Committee, says a Reuter Washington telegram. Mr. Lewis recommended that this be done immediately, prior to any negotiations for a trade treaty.

SHEIKH TO DIE

Sentence of death by hanging was passed on Sheikh Farhan Saadi in Haifa yesterday, says a Reuter Jerusalem telegram, by the first of the Military Courts set up under the Order of November 10th last. The charge against Farhan was that of carrying loaded firearms.

BOMBARDMENT OF MADRID

A violent bombardment of Madrid began at 10.45 on Monday evening, states a Madrid message received by Reuter from the Spanish Press Agency.

Cakes Cost Less when made at home

Make your own cakes and save money—as much as a shilling on a large fruit cake. Success is certain if you do as Professional cooks do. Use plain flour and vary the amount of baking powder for different recipes. Be sure the baking powder you use is

BORWICK'S
BAKING POWDER
The Best in the World

ELLIOTT HOME SALE OF WORK

Keen interest, judging by the attendance, was shown in the annual sale of work in aid of the Elliott Home for Little Children, which opened in the C.M.S. Hall, Molesworth street, yesterday.

The Rev W. E. Kenny, B.D., superintendent of Irish Church Missions, spoke on the work of the Home at 3 p.m. to a large gathering, and a very satisfactory volume of business was done during the afternoon by the organisers of the several attractive stalls.

The sale will be resumed to-day at 12.30 p.m. Visitors may avail of an excellent luncheon, and afternoon teas will be served from 4 p.m.

THE LOGICAL TREATMENT OF RHEUMATISM

Many persons taking 'Milk of Magnesia' for acid stomach find to their joy, that the rheumatism from which they suffered has also disappeared. This is explained by the fact that most rheumatic afflictions are caused by excess uric acid, which is neutralized by the antacid action of 'Milk of Magnesia.'

If you are racked with pain and crippled by rheumatism, lumbago, sciatica, neuritis or gout, it is due to excess uric acid in your system. Correct this by taking 'Milk of Magnesia' daily. It is the ideal antacid for regular use. It will alkalize and sweeten your system. It will rid you of harmful uric acid, and, by thus removing the cause of the pain, will quickly relieve your aching muscles and joints.

Of all chemists. Prices: 1/3 and 2/6. The large size contains three times the quantity of the small. Be careful to ask for 'Milk of Magnesia,' which is the registered trade-mark of Phillips' preparation of magnesia, prescribed and recommended by physicians for correcting excess acids. Now also in tablet form 'MILK OF MAGNESIA' brand TABLETS 6d., 1/-, 2/- and 3/6. Each tablet is the equivalent of a teaspoonful of the liquid preparation.

GOSSIP FROM THE COURSE

GOLDEN MARTLET WINS

'Appy's Disappointing Display: Selections for Manchester

FROM OUR TRAVELLING CORRESPONDENT.

WARWICK, Wednesday Night.

IF the quality of the horses that have run here during the last three days has not been of the highest, they have given some bright racing and a moiety of profit, more, indeed, than one could have anticipated before the meeting began and after looking at the formidable entry in nearly every event. There could have been much better weather, and the unkind conditions, naturally, kept the attendance smaller than it would have been otherwise.

One likes to see these old-fashioned meetings with a tradition behind them flourish, for they are part of the spinal cord of racing, not that Warwick is exactly old-fashioned in its present appointments, for the totalisator dressed it up in a nice new suit of clothes a few years ago.

The weather was so bad yesterday that even some of the burgesses of the town, who have the right of free admission to the Lammas lands, which are common land, did not exercise their right to something for nothing.

The racing moves on to-morrow to Manchester, which will be a memorable meeting in a way, because Stephen Donoghue will be having his last ride in public there before beginning his new life as a public trainer.

I do not want to warn anyone against his mount, Astyanax, in the November Handicap, but I think he will start at a false price, as Donoghue's faithful public—and it is a large one, because no jockey in modern times holds, or has held, the same place in the large heart of the public as he—will rally round his mount in this race.

If he rode a mule in his valedictory race they would still be there, though a mule could hardly give him a worse ride than a kicking Arab gave him once in Calcutta.

Delamere Handicap Chances

The most interesting event on the card to-morrow is the Delamere Handicap, run over two miles. Lord Glanely has decided to run Marcus Superbus in this, leaving Inglefield and Buckleigh—after all—to contest the November Handicap. This late decision must be unpalatable to those who backed the Singapore gelding again last Monday for Saturday's race.

A little tribute to his Derby Cup win was paid on Tuesday when his victim, Peel Tower, won his race comfortably. With his 9lb. penalty it is not a good thing for him to beat Carioca with an extra quarter-of-a-mile to go, as the latter was making up ground very fast at Derby.

Coming with a powerful run, he was only beaten a three-parts of a length and a short head behind the winner, whom he meets to-morrow on 10lb. better terms.

Guiscard hardly ran well enough at Lingfield on Saturday to give him a chance here, and Marcus Marsh knows through Miss Windsor what chance he has of beating him with Carioca.

Likes Soft Going

Though Sir Calidore has no great recent form, he was a winner in the spring, and as he likes soft going he cannot be left out of it. Union Jack is a three-year-old trained by Elsey that we do not know a great deal of, but he would have to be a pretty good three-year-old to win this with 8st. 8lb.

The Irish mare, Corofin, seems to have a little too much weight, and there was nothing particularly attractive in the running of Solar Star when favourite at Lingfield. About Winter Worker it can be said that he has run his best races on this course.

There is nothing handicapped at 8st. or below that I care for much except Prudent Act. The conclusion I come to is that unless his Derby race has brought Marcus Superbus on about 10 lb., he will not beat CARIOCA, who is my selection, and looks a fairly good thing into the bargain.

An Attractive Chance

CANNY LAD, who is trained by Major Sneyd, was only beaten half a length behind Kilt at Thirsk, and, as the latter was a comfortable winner at Lingfield, he has an attractive-looking chance in the Woodlands Nursery, where he has only 7st. 1lb. The consistent St. Swithin is the danger and alternative.

A chance can be given to IRRESISTIBLE in the last race, the Rothschild Maiden Plate, as Sir Victor Sassoon's gelding beat yesterday's dead-heater, Kassar, very easily at the last Hurst Park meeting. Bene Vobis looks the danger.

The sun shone for the last day here, and conditions were agreeable enough, though people had to wait for the success of a favourite until the last race, in which Gordon Richards, on Lord Astor's Sunbeat, about whom odds of 11 to 8 were asked, beat Struth by a head.

'Appy Disappoints

It had been confidently expected that Lord Astor and Richards would have another winner. This was 'Appy, who was a 15 to 8 chance in the Wroxton Plate, with 6 to 1 bar one offered. 'Appy did not run up to anything like expectations, for he was beaten three lengths and a length by Golden Martlet and Sheldrake.

When a horse suddenly strikes form after a long period of fruitless endeavour there is no saying what he will do. Golden Martlet, who was weeded out by Sir John Jarvis and bought by Major A. E. Phillips, a patron of Fred Butters' Kingsclere stable, failed time and again—seventeen times, I think—before beating Monday's winner, Huxley, at Leicester a few weeks ago.

It was thought then that the Beckhampton colt was unlucky to have lost, but this theory is not borne out by to-day's race.

Fancied Horses Beaten

All the well-fancied horses in the Knailworth Handicap, including Booser's Gloom, Canteener and Solidago, were beaten by the 10 to 1 chance, Giovinezza, who led into the straight, and had an easy three lengths' win from Matopo Hill, being well handled by the apprentice, Wells.

Mr. De Rothschild, her owner, has had a wretched season with his horses, and even this minor success with the four-year-old daughter of Sardanapale would be welcome. She had run eight times this season without getting a place, but generally in better company, her last race having been in the Liverpool Cup.

She was a Garbo in a crowd of extras here, and played them off the stage, for she ran into the lead six furlongs out, and had the race won at the last turn.

Second favourites won the first two races. Carton, who is trained by F. Winter, took the Dunchurch Selling Plate by a short-head from Bois Mill. Here again an apprentice, Sprague, excelled himself by getting up on the post to beat Beary.

Moralite's Win

A third apprentice, Blackshaw, now without the allowance, rode a winner when Moralite beat Hawkeye and Hevusina in the Myton Selling, the decision being two necks.

Platers are not much sought after at this time of the year unless they show great promise. There was no bid for Carton, and Moralite was bought in for 150 guineas.

Himmel, a pronounced favourite for the Edgehill Nursery, was never seen with a chance, the well-backed Woolsack, ridden by P. Maher, winning easily by three lengths from Knit On. The second favourite, Mintlaw, did better than Himmel, and finished third.

GALTEE MORE.

WARWICK RESULTS

1.0—DUNCHURCH SELLING PLATE of £142. Two years old. 5½ f.

Mr. R. M. Pearson's ch. g. CARTON, by Lemon Car—Tonsil. 7-13 ..... H. Sprague 1
Lord Fender's BOIS MILL. 8-12 ..... M. Beary 2
Mr. H. G. Spence's LOOK AHEAD. 8-6 ..... R. Perryman 3

Also ran:—Royal Garter (G. Wells), Koa (J. Sirett), Secutor (C. Richards), Salsette (T. Lowrey), Privated (H. Wragg), Stethoscope (T. Hawcroft), Rushden Lad (R. A. Jones), Lady Palm c. (T. Weston), All Joy (J. Simpson), Lodestone (E. Smith), Strabuia (G. Richards), Sparklets (P. Maher). Off 1.4. (Winner trained by Winter.)

Betting—7 to 2 agst. Privicated, 5 to 1 CARTON, 6 to 1 Look Ahead, 7 to 1 Bois Mill, 15 to 2 Koa, 10 to 1 each Lady Palm colt, Royal Garter and Strabuia; 100 to 7 All Joy 20 to 1 any other.

Tote (2/-)—Win, 12/9; places, 4/9, 6/-, 4/-.

Won by a short head; a length and a half Sparklets was fourth, Salsette last.

There was no bid for the winner.

1.30—MYTON SELLING PLATE (WELTER HANDICAP) of £142. 3½ f.

Mr. C. O. A. Lister's ch. f. MORALITE, by Epinard—Maid of Morals, 5, 8-0 ..... H. Blackshaw 1
Mr. T. Cook's HAWK-EYE, 5, 8 11 ..... C. Richards 2
Mr. F. Hartigan's HEVUSINA, a, 8-6 ..... S. Middleton 2

Also ran:—Dauphin (J. Marshall), Spirak (E. Smith), Monk Vendor (G. Vergette), Summary (C. Smirke), Devon (Jos. Bullock), Denston (R. Perryman), Mansour (J. Sirett), Santa Lucia (P. Evans), Darling Moor (H. Wragg), Marsh Light (R. Lightfoot), Clout (S. Middleton), Bold Bidder (F. Herbert), Arden (F. Sharpe), Lemniscus (A. Sharples), Lonely Lady (T. Lowrey), Yellow Fog (V. Mitchell), Mary Joan (K. Robertson), Sedgwick (A. Richardson), Forelock (P. Maher), Highness (R. Lacey), Gilia (J. Gilbert), Katherina (D. Smith), Bonnie Jane (G. Wells). Off 1.34 (Winner trained by Hedges.)

Betting—100 to 30 agst. Boozer's Gloom, 13 to 2 Solidago, 8 to 1 each Canteener, Jindo, Desert Cloud and Matopo Hill, 10 to 1 each GIOVINEZZA and Oo-er, 100 to 8 each Revolte and Tartar, 100 to 7 each Arcature and Jolly Polly, 100 to 6 River Severn, 20 to 1 any other.

Tote (2/-)—Win, 40/-; places, 11/-, 6/6, 13/-.

Won by three lengths; one length. Guinea fourth, Kitty's Pet last.

3.0—WROXTON PLATE (welter handicap) of £156. 1 m. 3 f.

Major A. E. Phillips's b. c. GOLDEN MARTLET, by Winalot—Seradella, 4, 8-9 ..... M. Beary 1
Mr. H. G. Blagrave's SHELDRAKE, 6, 7-6 ..... S. Middleton 2
Lord Astor's 'APPY, 4, 9-0 ..... G. Richards 3

Also ran:—Magnetique (R. A. Jones), Silver Crest (E. Smith), Rodeo II. (A. Richardson), Horchatib (C. Herbert), Inishbofin (H. Sprague), Gipsy Lad (A. Sharples), Samarkand (C. Richards), Dusky Deacon (D. Smith), Chantarella (T. Lowrey), Burman (T. Weston), Star Fish II. (V. Mitchell), Fair William (W. Nevett), Blue Petal (L. Smith), Layman (P. Maher), On Fie 'F. Evans), Pharillen (R. Lacey), Dusty Miller (G. Wells), Kingswood (J. Gilbert). Off 3.4. (Winner trained by F. S. Butters.)

Betting—11 to 8 agst. 'Appy 6 to 1 each Magnetique and Dusty Miller, 15 to 2 GOLDEN MARTLET, 10 to 1 Rodeo II., 100 to 8 Blue Petal, 100 to 7 each Horchatib, Inishbofin, Dusky Deacon, Sheldrake, and Pharillen; 20 to 1 any other.

Tote (2/-)—Win, 31/6; places, 7/-, 9/6, 3/3.

Won by three lengths; one length. Blue Petal was fourth and Inishbofin last.

3.30—BADBY PLATE of £117. 1 m. 2 f.

Lord Astor's b. f. SUNBEAT, by Solario—Point Duty, 3, 8-9 ..... G. Richards 1
Mr. H. G. Blagrave's STRUTH, 3, 8-9 ..... E. Gardner 2
Mr. A. Barclay's CAERPHILLY, 3, 8-9 ..... M. Beary 3

Also ran:—Capricious (E. Perryman), Brush (G. Vergette), Flaxley Chuck (D. Smith), Celosia (H. Wragg), Risa (G. Wragg). Off 3.33. (Winner trained by Lawson.)

Betting—11 to 8 on SUNBEAT, 5 to 1 agst. Celosia, 11 to 2 Struth, 100 to 8 Capricious, 100 to 7 Flaxley Chuck, 20 to 1 any other.

Tote (2/-)—Win, 3/-; places, 2/3, 2/9, 4/-.

Won by a head; three lengths. Capricious was fourth and Brush last.

TOTALISATOR DAILY DOUBLE (10/- sinks)—Woolsack and Golden Martlet—Dividend, £44 7/-; pool, £1,774 10/-; 36 winning tickets.

LONDON BETTING

THE NOVEMBER HANDICAP

VELVET CUSHION STILL FAVOURITE

There was no change in the order of the wagering on the leading public fancies in the Manchester November Handicap when the card was called over at the Victoria Club, London, last night. There was no heavy betting, and no candidate was backed to win more than £3,000.

Only trifles went on the favourite, Velvet Cushion, at 10 to 1, and when the odds were curtailed to 9 to 1 offered, 10 to 1 was still wanted.

Nectar II. was in slight demand at 100 to 6, and Madeira Knight was supported to win £3,000 at 18's, leaving 100 to 6 the best offer.

Rasibus, second favourite at 100 to 8, was backed to win £2,500, as also was Severino at 100 to 6.

Jonker and Solitaire were noted to win £1,500 each. Only minor sums were wagered on the other horses quoted.

(RUN AT MANCHESTER, SATURDAY NEXT. 1½ m.)

Age	st.	lb.
9/1 Velvet Cushion (c., 10/1 t. and w.) M. Marsh	4	8 2
100/8 Rasibus (t. and o.) ..... I. Anthony	4	7 12
100/7 Nectar II. (o., 100/6 t.) ..... F. Armstrong	4	8 2
100/6 Severino (t. and o.) ..... Lawson	4	8 6
100/6 Mickey Mouse (t. and o.) P. Beary	4	8 0
100/6 Jonker (t. and o.) ..... Sneyd	5	7 8
100/6 Madeira Knight (o., 18/1 t.) ..... C. Leader	6	8 4
20/1 Coup de Roi (t. and o.) R. Dawson	5	8 0
22/1 Rawana (t. and o.) ..... S. Darling	4	8 1
25/1 Solitaire (t. and o.) ..... H. Peacock	6	8 1
25/1 Stainless Stephen (t. and o.) ..... Collinson	5	7 12
25/1 Solarium (o., 28/1 t.) ..... Rimell	5	7 6
25/1 Petit Bleu (o., 30/1 t.) ..... Gilbert	5	8 5
25/1 Quassan (o., 35/1 t.) ..... Wellesley	3	7 11

PLACE YOUR COMMISSIONS WITH
"CIVILITY,"
11 SAINT ANDREW STREET, DUBLIN.
Branch Office—55 LR. O'CONNELL ST., DUBLIN.
—(Advt.)

SPECIAL SELECTIONS

Daily Sketch Double — Carioca and The Brown Ayah.

OFFICIAL SCRATCHINGS

MANCHESTER MEETING

Juvenile Selling Plate—Mount Vernon and Rosdhu.
Ordsall Selling Handicap—Battledore.
Bettisfield Plate—Flying Scotsman II.
Worsley Nursery Handicap—Jubilee II. and Rosdhu.
Woodlands Nursery Handicap—Straight Eye.
Farewell Handicap—Irresistible.

MISCELLANEOUS.

Crowhurst Hurdle, Lingfield Park—Grey Crusader.
Whitelaw Challenge Cup, Fontwell Park—Sir Jinks.
All published handicaps under National Hunt Rules—Spasm and Bright Armour.
All engagements under Rules of Racing—The Eagre.
All engagements—Big Black Patch and Fille de Soleil.

SNOOKER

GOLD CUP TOURNAMENT

At Thurston's. W. Smith 20, Inman (rec. 24 points) 16. Scores (Smith first)—94-26, 75-59, 78-53, 45-75, 65-56, 42-90, 74-67, 49-78, 78-59, 81-35, 92-31, 52-79.

At Leicester. Newman (rec. 10 points) 19, S. Smith 17. Scores (Smith first)—90-20, 104-26, 106-20, 35-82, 61-66, 53-71, 87-36, 48-69, 62-69, 52-38, 35-102, 96-36.

MANCHESTER PROGRAMME

TO-DAY'S SELECTIONS

Woodlands Nursery—St. Swithin.
De Trafford Selling Plate—Liscloon.
Delamere Handicap—Carioca (nap).
Juvenile Selling Plate—Limpsfield.
Cotterstock Handicap—Gibbons.
Rothschild Plate—Bene Vobis.

TO-DAY'S DOUBLE.

Carioca and St. Swithin.

12.45—WOODLANDS NURSERY HANDICAP of 300 sovs. 5 f.

	st.	lb.
CABILLON II. (Miss P. Corna) ..... Russell	9	7
KIVER (Mr. W. Wootton) ..... Wootton	9	7
SILVER TASSIE (Sir A. Bull) ..... R. Adams	9	1
VALENTINO II. (Major Bonsor) F. Hartigan	8	13
GRAND DANCER F. (Mr. Peek) ..... G. Sadler	8	9
DELPHI (Sir A. Bull) ..... Fk. Butters	8	7
CONVERSATION PIECE (Lady Furness) ..... Perse	8	7
BRAND (Lord Queenborough) ... H. Peacock	8	6
NUST C. (Mr. Bownas) ..... M. Peacock	8	5
ST. SWITHIN (Mr. Morley) ... M. Hartigan	8	5
IPSWICH (Major McCalmont) ..... Lambton	8	5
INCHEORY (Duke of Northumberland) Elsey	8	4
THYIA (Mr. C. Hall) ..... Bazley	8	3
DUSKY (Mr. H. L. Cottrill) ..... Cottrill	8	0
CHRYSILLA (Major Walker) ... H. Leader	7	11
BLACK CURRANT (Lord Zetland) Dundas	7	11
WATERSPLASH C. (Mr. Hy. Powney) Owner	7	8
THE BROWN AYAH (Mr. Taber) ..... Taber	7	8
IZAR (Major McCalmont) ..... Lambton	7	8
CANOPY C. (Mrs. Smith-Bingham) ... Beeby	7	8
ULSTER LILY C. (Sir T. Dixon) M. Peacock	7	5
OAK BOY (Mr. H. McEntagart) W. O. Ryan	7	4
HERMADA (Lady Dufferin and Ava) Beasley	7	3
SHIPSTOLL (Mr. Myerscough) Barthropp	7	2
ALL ROYAL (Sir C. T. Pulley) ..... Jellias	7	2
BROAD HIGHWAY (Mr. Marlowe) M. Vasey	7	2
PLATINUM RINGS (Mr. R. Hartley) ..... H. Peacock	7	1
MORNING WATCH (Mrs. Hudson) Easterby	7	1
CANNY LAD (Mr. J. Gorman) ..... Sneyd	7	1
KITTIE PRINCE (Mr. J. Steen) ... Lenehan	6	12
SUNNYDALE (Mr. Thornton) ... H. Stevens	6	12
BARRACK LAW F. (Mr. E. Davey) Davey	6	11
RAGS AND TATTERS (Mr. H. Mosenthal) ..... R. Adams	6	10
DARTSIDE (Mrs. Shand) ..... G. Armstrong	6	7
ANOA (Capt. A. S. Wilson) ..... Storie	6	7

Betting

Form. Probable Starters and Jockeys. Forecast.

40 CARILLON II. ..... T. Lowrey 20/1
1 KIVER ..... J. Sharples 100/8
130 SILVER TASSIE ..... R. Perryman 20/1
301 VALENTINO II. ..... C. Smirke 100/8
303 GRAND DANCER F. ..... R. Carslake 8/1
010 DELPHI ..... D. Smith 20/1
130 CONVERSATION PIECE 20/1
001 BRAND ..... J. Taylor 100/6
221 NUST COLT ..... W. Nevett 20/1
023 ST. SWITHIN ..... G. Richards 20/1
300 IPSWICH ..... H. Wragg 13/2
000 CHRYSILLA ..... E. Smith 100/8
110 BLACK CURRANT ..... C. Richards 20/1
012 WATERSPLASH COLT ..... P. Maher 20/1
001 THE BROWN AYAH ..... H. Sprague 10/1
310 IZAR ..... T. Weston 20/1
102 ULSTER LILY C. ..... K. Robertson 10/1
205 OAK BOY 100/6
320 HERMADA ..... T. Clark 20/1
321 SHIPSTOLL ..... H. Blackshaw 100/6
100 ALL ROYAL 20/1
023 BROAD HIGHWAY 100/6
210 PLATINUM RINGS 20/1
002 CANNY LAD ..... A. Richardson 100/6
330 KITTIE PRINCE ..... F. Sharpe 20/1
402 SUNNYDALE 20/1
000 RAGS AND TATTERS 20/1
000 DARTSIDE ..... G. Wells 20/1
030 MORNING WATCH ..... G. Jaques 20/1
004 BARRACK LAW F. ..... P. Reeves 20/1
040 ANOA ..... J. Whitehill 20/1

1.15—DE TRAFFORD SELLING PLATE of 200 sovs. 1 m. Age st. lb.

BOLD ENCOUNTER (Sir W. Burbidge) ..... J. Jarvis 4 9 0
MOTU KARI (Mr. H. Cannon) ... Private 4 9 0
PINNACLE (Mrs. R. Carpenter) ... Private 4 9 0
WOOD-PULP (Mr. H. Isaacs) ..... Rimell 5 9 0
LLANARMON (Sir A. McAlpine) Barthropp 6 9 0
LOVERS' QUARREL (Mr. R. Reed) ..... Gilbert 4 9 0
ABARIS (Mr. A. S. Chapman) ... Laurence 6 8 7
BROADCASTER (Mr. F. Deuchar) ..... F. Armstrong 5 8 7
BOOZER'S GLOOM (Mr. Chapman) ..... G. Langlands 6 8 7
WEST HIGHLAND (Mr. Middleman) ..... P. Allden 5 8 7
PADDINGTON (Mr. H. Crawford) ..... Hammett a 8 7
LISCLOON (Mrs. Seabright) ..... Taber 5 8 7
BUCKLAND (Mr. Simpson) ... H. Hartigan 6 8 7
INDESTRUCTABLE (Col. Hales) ..... W. Nightingall 6 8 7
QUELAISNE (Mr. H. Cannon) ... Private 3 8 6
SWEET AND LOVELY (Mr. Seaward) ..... C. Pratt a 8 4
LUSTFUL (Mr. T. Adlestone) ..... Cowle 5 8 4
THE TATLER (Mr. J. Hall) ..... Storie 6 8 4
TAMARIX (Mr. W. Bargh) ..... Rabin 5 8 4
BRAVURA (Mrs. W. Bargh) ..... Beatty 5 8 4
TOWARD POINT (Mr. G. Bennett) Owner a 8 4
BRUSHWORK (Mr. C. Brown) ..... Davey 4 8 4
CIRCULAR SAW (Mr. W. Hammett) ..... Owner a 8 4
LA BLOTTIERE (Mr. F. Hext) ..... J. R. Davis 5 8 4
HOT FIGHT (Mr. R. Huxley) ... G. Todd a 8 4
NO PARKING (Mrs. S. Jackson) ..... G. Langlands a 8 4
MASTERFUL (Mr. A. Manby) ..... Manby 6 8 4
THE BLUE BOY (Lord Portal) ..... F. Hartigan a 8 4
PRECIOUS PEARL (Mr. Ratcliffe) Russell 6 8 4
SALENA (Mr. P. Thellusson) ..... W. Nightingall 4 8 4
THE TATLER (Capt. Wilson) ..... Storie 6 8 3
CHAPPY (Mr. Dickson) ..... T. Weston 3 8 3
OLD SERPENT (Mr. H. S. Gray) Gilpin 3 8 2
TREADWELL (Lord Queenborough) ..... H. Peacock 3 8 2
ROSEWOOD (Lord Grimthorpe) ... Bazley 5 7 13
NUN'S CHORUS (Mr. W. P. Dutton) ..... Dutton 6 7 11
POT-HUNTER (Lord Fitzwilliam) Dundas 4 7 11
DANBAUM (Mrs. Meade) ..... Watson 4 7 11
HAWKERAG (Mr. T. Webb) ..... Webb 6 7 11
BONZER (Mr. W. F. Clayton) ..... Elsey 3 7 10
JEWRY (Mr. A. Colton) ..... Stratton 3 7 10

Betting

Form. Probable Starters and Jockeys. Forecast.

111 LLANARMON ..... T. Weston 7/2
134 BROADCASTER 10/1
220 WEST HIGHLAND ..... H. Wragg 10/1
324 LISCLOON ..... R. A. Jones 9/2
300 LUSTFUL 100/7
020 TAMARIX ..... H. Blackshaw 100/7
113 TOWARD POINT 5/1
014 LA BLOTTIERE ..... S. Middleton 100/7
000 NO PARKING 8/1
000 THE BLUE BOY ..... G. Richards 5/1

1.50—DELAMERE HANDICAP of 500 sovs. 2 m. Age st. lb.

CARIOCA (H.H. Maharaja of Rajpipla) ..... Marsh 4 9 6
GUISCARD (Lord Derby) ..... C. Leader a 9 1
MARCUS SUPERBUS (10lb. ex.) (Lord Glanely) ..... Hogg 3 8 13
CARLINO (Mr. A. Redman) ..... Carr 4 8 12
DRACULA (Mr. V. Smith) (5lb. ex.) ..... Beeby a 8 9
PARSI (Mr. O'C. O'Reilly) ... Wellesley 4 8 8
SIR CALIDORE (Mr. Redman) ... Carr 5 8 8
UNION JACK (Mr. N. Christey) Elsey 3 8 8
MENTON (Miss D. Paget) W. Nightingall 5 8 7
SOLAR STAR (Sir V. Sassoon) Lawson 5 8 7
WINTER WORKER (Mr. E. Hyslop Bell) ..... H. Peacock 5 8 6
NADUSHKA (Mr. G. Fairhurst) ... Gilpin 3 8 5
TOREADOR II. (Mr. D. L. Wilson) ..... T. E. Leader 3 8 4
COROFIN (Mr. M. McDonough) Ireland 5 8 2
TRAFALGAR (Lord Glanely) ..... Hogg 3 8 1
PRUDENT ACT (Sir E. Dixon) ..... M. Peacock 4 8 6
CARTOWN (Mr. A. Lowther) ... Murless 4 7 13
MORAR (Mr. G. Digby) ..... Digby 4 7 13
TITLARK (Lord Ellesmere) ... F. Darling 3 7 13
CORONETTO (Mr. F. Ellison) ... Elsey 5 7 10
DAYSIGHT (Mr. S. Lyle) ... H. Peacock 6 7 10
NAVAL DISPLAY (Lord Glanely) Stedall 3 7 10
FOXCHASE (Mr R. Day) ..... R. Day 3 7 7
LABOUR MEMBER (Mr. G. Oxtoby) ..... Oxtoby 6 7 4
NORTHMORE (Sir H. Lyon) ... Sneyd 5 7 3
GOOD (Mr. J. E. Davis) ... J. E. Davis 5 7 3
BIRETTA (Mr. H. Madden) H. Madden a 7 2
MARULA (Mrs. Mason) ..... Drake 5 7 2
PINK TOPAZ (Sir R. Sykes) ... Butterill 4 7 0
FLOWING TIDE (Mr. C. Wood) Davey 3 6 13
SCOTCH WOODCOCK (Mrs. G. Lambton) ..... Lambton 4 6 11
HANSOM (Lord Harewood) ..... Elsey 3 6 10

Betting

Form. Probable Starters and Jockeys. Forecast.

043 CARIOCA ..... C. Smirke 100/30
111 MARCUS SUPERBUS ..... G. Richards 9/2
000 CARLINO ..... —— 10/1
334 SOLAR STAR ..... S. Donoghue 100/6
000 WINTER WORKER ..... J. Taylor 6/1
105 NADUSHKA ..... —— 100/6
110 COROFIN ..... M. Wing 8/1
010 PRUDENT ACT ..... W. Nevett 8/1
001 CARTOWN ..... W. Stephenson 100/6
001 MORAR ..... F. Lane 100/6
030 CORONETTO ..... J. Gill 100/6
305 DAYSIGHT ..... F. Evans 13/2
400 FOXCHASE ..... T. Weston 100/6
042 LABOUR MEMBER ..... G. Wells 100/6
440 NORTHMORE ..... H. Sprague 100/6
010 GOOD ..... S. Middleton 100/6
200 BIRETTA ..... D. Smith 100/6
100 HANSOM ..... A. Richardson 100/6
010 DRACULA ..... T. Lowrey 100/6
100 UNION JACK ..... —— 100/6
000 PINK TOPAZ ..... —— 100/6
030 FLOWING TIDE ..... —— 100/6

2.20—JUVENILE SELLING PLATE of 150 sovs. For two-year-olds 5 f. st. lb.

GRAND PERI ..... T. Harris 7 9 10
POPPYCOCK (Mr G. Whitelaw) ..... Laye 8 10
PLATINUM RINGS (Mr. Hartley) ..... H. Peacock 8 7
CROCUS (Mr. E. Williams) ... H. Stevens 8 7
CARLYON BAY (Capt. P. G. Harvey) ..... J. Beary 8 5
SECUTOR (Lord Crewe) ..... T. E. Leader 8 5
ROYAL APPLE (Capt. W. E. Longbottom) ..... F. Armstrong 8 3
SIRROM C. (Mr. V. Smyth) ..... Owner 8 3
MAGGIE B. G. (Mr F. B. Brown) E. Parker 8 2
LOUNEY (Mr. W. W. Ward) ..... Staunton 8 2
SHINING PRINCE (Hon. G. Wellesley) ..... Wellesley 8 2
ANITA (Mr. R. B. Strassourger) F. Darling 8 2
ROYAL SHOCK (Mr. H. Cannon) ... Private 8 0
LIMPSFIELD (Sir W. Cooke) ..... Beary 8 0
SKIDAW F. (Mr. G. W. Dixon) Easterby 8 0
THE BLACKMAILER (Mr. P. Dunne) ..... R. J. Colling 8 0
SARCASM (Sir A. McAlpine) ... Barthropp 8 0
FREE TELEGRAMS (Mr. J. McLean) ..... H. Hartigan 8 0
FLYING JIB (Mr. L. Nidditch) ..... Higgs 8 0
PORTULACA (Mr. T. Smith) ... Templeman 8 0
ROWAN TREE (Mr. T. Smith) Templeman 8 0
ROMANING (Mr. J. J. Parkinson) Owner 8 0
MRS. PETTIBONE (Mr. S. Wootton) Owner 8 0
WOOLSACK (Mr. A. W. Folks) ... P. Allden 7 13
JUNGLE (Sir Charles Hyde) ..... Noble 7 12
GUN COTTON (Col. Lundgren) ..... Easterby 7 12
MILANOLLO (Major D. McCalmont) ..... Lambton 7 12
TWINKLE TWINKLE (Mr. D. L. Milo) ..... T. E. Leader 7 12
ROBINSON CRUSOE (Lord Milton) Usher 7 12
SAN HALO (Lord Pender) ..... Stedall 7 12
TRING (Col. H. M. Stobart) ..... Sleey 7 12
YORKSHIRE GIRL (Mr. Bargh) ... Bargh 7 9
ERIKSON (Lady B. Douglas) ..... Beary 7 9
STARRED (Mr. P. Dunne) ... R. J. Colling 7 9
OLIVE OYL (Mr. T. B. Farr) ... J. Jarvis 7 9
LOVE GLEE (Capt. Herbert) ... Sidebottom 7 9
MARIA MONK F. (Miss R. Murray) Pease 7 9
SWING HIGHER (Mr. Nicholls) N. Kelly 7 9
SUNTRAMA (Mr. L. Nimmo) ..... Higgs 7 9
JAVELINEER (Mr. V. Smyth) ... V. Smyth 7 9
THANKS (Mr. V. T. Thompson) F. Hartigan 7 9
PYTHONISSE (M. P. Wertheimer) ..... F. Hartigan 7 9
MATCHLESS (Capt. Wilson) ..... Storie 7 9

Betting

Form. Probable Starters and Jockeys. Forecast.

210 PLATINUM RINGS ..... J. Taylor 100/8
101 SIBROM COLT ..... —— 5/1
00 MAGGIE B. GELDING ..... —— 100/8
300 LOUNEY ..... —— 100/8
0 ROYAL SHOCK ..... —— 8/1
200 LIMPSFIELD ..... T. Weston 100/8
011 FREE TELEGRAMS ..... G. Wells 5/2
148 PORTULACA ..... G. Richards 7/2
000 MRS. PETTIBONE ..... A. Sharples 10/1
013 ROMANING ..... —— 9/2
TWINKLE TWINKLE ..... P. Evans 100/8
300 ROBINSON CRUSOE ..... —— 100/8
000 TRING ..... W. Nevett 100/8
300 YORKSHIRE GIRL ..... H. Blackshaw 100/8
000 ERIKSON ..... P. Maher 100/8
000 LOVE GLEE ..... V. Mitchell 100/8
300 SKIDAW FILLY ..... H. Gunn 100/8
00 GUNCOTTON ..... G. Jaques 100/8
000 MATCHLESS ..... —— 100/8
100 SARCASM ..... —— 100/8

2.55—COTTERSTOCK HANDICAP of 200 sovs. 5 f. st. lb.

SWISS COTTAGE (Miss D. Paget) ..... Snow 9 7
LOVELY WOMAN (Mr. Jeapes) ..... C. Pratt 9 6
BALLYHARDUP (Mr. W. Ward) Staunton 9 4
VAIN FANCY (Mr. McGuigan) ... McGuigan 9 1
GIBBONS (Mr. B. Warner) ..... Gwilt 9 0
DAVY DOLITTLE (Miss Parsons) ..... Perse 8 12
WATERSMEET (Lord Glanely) ..... Hogg 8 11
SENESCHALSTOWN (Mr. Dixon) ... Easterby 8 10
ESAU (Mr. E. Strong) ..... F. Hartigan 8 8
GOOD CARE (Mr. McKinlay) ... H. Peacock 8 2
ATMOSPHERE (Sir M. McAlpine) V. Smyth 8 2
GOLDEN PEN (Mrs. D. Cotton) ... Stratton 8 0
MINO (Mr. F. F. Hardy) ..... Russell 8 0
COULEUR DE ROSE (Mrs. Asquith) Balding 7 10
ENSKILDA (Mr. W. Thorpe) ..... J. Harper 7 7
MASTER COSMO (Mrs. Roberts) ... Roberts 7 7
GIBBSTOWN (Mrs. J. Beckett) ... Bazley 7 6
NIBS (Mr. M. J. Peacock) ..... M. Peacock 7 6
THIRD ACT (Lord Portman) ..... P. Beary 7 5
HIGHMINDED (Mr. Webster) ..... Shedden 7 1
SHAFTESBURY LAD (Capt. Miller) Russell 7 0
CLOVERLEY (Mr. Thornton) ..... H. Stevens 7 0

Betting

Form. Probable Starters and Jockeys. Forecast.

434 BRUMMELL ..... G. Richards 9/2
040 YORKSHIRE WOLDS ..... G. Wells 100/8
Or
430 LURON ..... G. Wells 100/8
031 BENE VOBIS ..... R. Perryman 11/4
010 IRRESISTIBLE ..... S. Donoghue 7/2
ADVENTURE ..... —— 100/8
00 BORDERLAKE ..... R. Smith 100/8
0 MARKENFIELD ..... —— 100/8
022 BEE'S BEST ..... —— 10/1
402 PHOSPHOR ..... W. Nevett 10/1
0 LAST KISS ..... —— 100/8
320 CANTOX ..... W. Stephenson 100/8
020 OTERO ..... H. Blackshaw 8/1
340 PERRIWELL ..... —— 100/8
000 DANGER ..... J. Doyle 100/8

LATEST SCRATCHINGS.—Ellesmere Welter Handicap Plate—Pampas Grass. Ordsall Selling Nursery Handicap Plate—Pussy Willow II. and David Mike.

FONTWELL PROGRAMME

1.0—WESTERGATE SELLING STEEPLE-CHASE of 70 sovs. About 2½ m. Age st. lb.

EL DEMONIO (Mr. Tighe) H. Whiteman a 11 7
AVENOUGH LASS (Mr. R. Maxwell) ..... Private a 11 2

The above have arrived.

COURTESY (Mr. P. Herbert) ..... W. Nightingall a 11 12
TWO ROYALS (Mr. S. Long) ..... G. Langlands a 11 12
CHAMPNEYS (Mr. F. Gee) ..... Private a 11 2
IRISH CHALLENGE (Mr. C. Gordon) ..... King 6 11 2
JACK FRIAB (Mr. Marchant) ..... Dale 5 10 13
SIMPLE SIMON (Mr. — Torr) ..... Torr 5 10 13
BANDANA (Mr. R. Willett) ..... Willett 4 10 5

1.30—ALDINGBOURNE SELLING HURDLE RACE of 70 sovs. About 2 m. 1 f. Age st. lb.

LE SARRAZIN (Mr. P. Cazalet) ..... H. Whiteman a 12 1
AUF WIEDERSEHEN (Miss D. Cox) ..... T. Bullock 5 12 1
HIKER (Mr. Orchard) ..... Bridgeman a 12 7
CULBERTSON (Mr. T. Rayson) Rayson a 12 1
WELLMET (Mr. R. Gore) ..... Gore 5 11 10
RAMBLING CHARLIE (Mr. Huelin) ..... Hedges a 11 10
SAXON (Mr. W. Hutchinson) ..... Goode a 11 10
SILVER WAY (Mr G. Langlands) ..... G. Langlands 4 11 10
MIRAGE (Miss Markes) ..... Pulford 5 11 10
DUVERNAYE (Mr. Nunneley) ... Nunneley 5 11 10
THE JESUIT (Capt. Westmacott) Cosden 5 11 10
BRULE POURPOINT (Miss O. Bridges) ..... Master of Gray 4 11 5
RALLYWARREN (Mr. J. Torr) ... J. Torr 4 11 5

The above have arrived.

TONNERCOURT (Mr. F. Bullock) ..... F. Bullock 6 11 10
SETHOS (Mr. Collinson) ..... Collinson a 11 10
ROYAL CONDE (Mr. D. Dale) ..... Dale 6 11 10
MAD WEST (Mr. A. Law) G. Langlands 5 11 10
TIRUS (Mr. R. Maxwell) ..... Private a 11 10
T

RUGBY FOOTBALL

THE LEINSTER FIFTEEN

Many New Players on Side to Oppose Munster

AT the conclusion of the Trial match at Lansdowne road yesterday, the Leinster team to play Munster at Lansdowne road on Saturday, 4th December, was selected. Except in one or two instances the players had already selected themselves, and the team generally is in accordance with expectations. Apparently not satisfied that either M. B. Williams or C. Murphy was up to interprovincial class, the selectors struck new ground, and picked P. Crowe, of Blackrock College, as full back. Crowe has been playing well at centre three-quarter and out-half this season, but was not even called upon as substitute for the full back position in the trial. His choice, however, may prove a wise one, as he is a deadly tackler, has good hands, and kicks with good length.

P. Crowe.

Though L. B. McMahon, A. Bailey and C. V. Boyle were missing from the trial game, their selection was never in doubt, and the only difficulty lay in the picking of a wing three-quarter. The choice went to K. Doyle, a younger brother of J. Doyle, who in the trial acquitted himself well. Des. O'Connor, by his play at out-half yesterday, made his selection a certainty, and D. R. Doyle, the young scrum half from Old Wesley, was another whose play in the trial entitled him to selection; but in his case it is, of course, taken for granted that he only comes on to the side for the reason that G. L. Morgan will not be available.

Of the forwards selected C. O'N. Wallis, C. J. Reidy and C. R. Graves are all old internationals. There has been an infusion of new blood, however, by the inclusion of the two young Blackrock forwards—S. J. Morrison and J. K. Mooney—R. D. Magill, of Old Wesley, and T. Headon, of University College. The team is as follows:—

Full Back—P. Crowe (Blackrock College).

Three-quarters—K. Doyle (Bective Rangers), L. B. McMahon (Blackrock College), A. Bailey (U.C.D.), C. V. Boyle (Dublin University).

Half-backs—D. R. Doyle (Old Wesley), Des. O'Connor (Bective Rangers).

Forwards—C. O'N. Wallis (Wanderers), C. J. Reidy (London-Irish), C. A. Boyle (Lansdowne), C. R. Graves (Wanderers), S. J. Morrison (Blackrock College), J. K. Mooney (Blackrock College), T. Headon (U.C.D.), R. D. Magill (Old Wesley).

A LIVELY TRIAL MATCH

SUPERIORITY OF BLUES' BACKS TELLS

BLUES ..... 24 WHITES 13

Though there had been an exceptionally large number of changes from the selected sides for the Leinster Trial match at Lansdowne road yesterday, the game served its purpose well, and, as a matter of fact, was a fine, lively exhibition of football. The Whites, regarded as the weaker side, held their own up to a stage, but once the Blues' backs got their fair proportion of service from their forwards there was never any doubt as to which side would win. The result was a win for Blues by 3 goals and 3 tries to 2 goals and 1 try.

Though Blues scored early in the game, they really were not deserving of a lead; for the Whites' forwards, well led by Wallis, won the majority of the scrums, and kept play for the most part in Blues' territory. The Whites' backs did not support the good

A. Carry.

C. J. Griffin.

work of their forwards, and all round were a rather moderate lot, and their weakness in defence was revealed when the Blues' forwards began to get the ball. O'Connor, Hourigan and Bailey were allowed through without meeting with much opposition, and the wonder was that more scores were not registered against the side.

O'CONNOR'S BEST GAME

D. O'Connor, the Bective Rangers' out-half, had one of his best days, and, apart from scoring two clever tries, was in many movements which led up to scores. Another player who impressed was O. G. Hourigan, the London-Irish centre three-quarter, who showed rare speed, a clever swerve, and a good general knowledge of the game. He should certainly be a useful man to call upon in the case of either McMahon or Bailey not being available for the inter-provincial match. C. J. Griffin, the other London-Irish three-quarter, showed plenty of pace, but apart from that did not strike one as being up to representative class.

C. Murphy at full back was not as sound as usual, and was unfortunate that an enterprising attempt of his to open out the game should lead to a score for the other side.

It was a fairly even battle between the two sets of forwards, and men that showed up best in this department were Wallis, Headon, Graves, Mooney, Magill, Morrison and Boyle.

The backs on the Whites' side, with the exception of D. Doyle, A. Carry and A. B. Robertson, did not impress greatly, but W. D. Boyle, who replaced D. O'Brien, who was injured at centre-three-quarter, made some good runs and tackled well.

AN EARLY SCORE

Inside the first five minutes O'Connor, darting through on the blind side of a scrummage, scored a try, which Headon could not improve upon. Despite this reverse, the Whites' forwards held the upper hand for a long time, and, had they been properly supported by their backs, scores would have been registered. Then came a change, when Blues' forwards began to get possession in the scrummages. Fox slung out a pass to O'Connor, who cut straight through in the centre for a try, and Boyle converted. Hourigan next was allowed through for another cosy try, which Boyle again converted. Whites responded with a fine movement, Quinn and Robertson handling before J. Doyle broke clear from the centre to race in for a try, which Aird converted. Carry made a fine effort to further reduce arrears for the Whites' side when he just failed to drop a goal from a marked free.

CHANGES ON SIDES

At the interval Wallis, Magill, Cruise and D. Doyle went over to the Blues' side, changing places with Boyle, Clements, Griffin and Fox. Early in the second half Hourigan went over for another fine try for Blues, which Bailey converted. Then Murphy, trying to open out the game for his three-quarters, let Griffin clear away to score for Whites, and Aird converted. K. Doyle replied with an unconverted try for Blues, while, later, Clements led a rush of Whites' forwards which also brought about a try, and in the closing minutes P. Bailey dribbled over and scored for Blues. Teams:—

Blues.—C. Murphy (Lansdowne); C. J. Griffin (London-Irish), O. G. Hourigan (London-Irish), P. J. Bailey (Bective Rangers), K. Doyle (Bective Rangers); Des. O'Connor (Bective Rangers), C. Fox (Wanderers); T. Boland (U.C.D.), C. A. Boyle (Lansdowne), C. R. Graves (Wanderers), T. Headon (U.C.D.), P. J. Lawlor (Bective Rangers), J. K. Mooney (Blackrock College), S. J. Morrison (Blackrock College), T. Clements (Dublin University).

Whites.—A. B. Robertson (Wanderers); B. Cruise (Lansdowne), D. O'Brien (U.C.D.), G. J. Quinn (Old Belvedere), J. Doyle (Bective Rangers); A. Carry (Old Wesley), D. Doyle (Old Wesley); V. Aird (Old Belvedere), R. D. Magill (Old Wesley), J. Donovan (Bective Rangers), H. Egan (Lansdowne), T. F. Roche (Dublin University), L. A. Moran (Clontarf), C. O'N. Wallis (Wanderers), V. A. D. Tarrant (London-Irish).

Referee—Mr. R. W. Jeffares, jun.

MCCALL OFF MUNSTER TEAM

S. W. McCall (Trinity and Dolphin) has declared off the scrum-half position in the Munster team to meet Ulster at Cork on Saturday, and E. Murphy (Cork Constitution) will replace him. This is the only change [illegible] in the Munster team.

NORTH SIDE SCHOOLS' TRIAL

WHITES ..... 12 BLUES 0

In the North side Schools' trial yesterday at Mountjoy School's ground, Strandville avenue, Whites beat Blues by a penalty goal and 3 tries to nil. It was a well-contested game, which did not, however, produce much high-class football, but the tackling was very keen and the back movements were quickly broken up. Blues certainly did not deserve to be beaten by so large a margin, as they had just as much of the play as their opponents.

For the winners, Higgins, the full back, played well, but was at fault in handling on a few occasions. Lyons showed a grand turn of speed on the wing, and should develop into a first-rate player. Cosgrave, too, did well, and Lacy and Walsh were a fine pair of halves. Moynan, Parsons and Bell showed to advantage in the pack.

On the Blues side B. Stuart, who took Staunton's place at full, was a great success. He played with coolness and resource, kicking a fine length and tackling splendidly. Barry and Kenna were the best of the three-quarters, and Thorpe and O'Rafferty proved themselves versatile players, as Thorpe figured at the base of the scrum, and later as out-half, while O'Rafferty played as out-half and afterwards in the centre. Both players came out of the game with distinction. Horne, Agar and Gill were prominent among the forwards.

Play was only a few minutes in progress when Cosgrave landed a penalty goal for Whites. Then Blues put up a strong attack, but Whites' forwards got away and Cosgrave scored a try, which he failed to convert. Lyons added another try after a grand run, but Cosgrave sent wide. In the second half Blues were almost over, but the only score in this period was an unconverted try for Whites, scored by McNelis. Teams:—

Whites—J. Higgins (Mountjoy); A. Lyons (Castleknock), T. Cosgrave (Castleknock), J. Byrne (Belvedere), M. McNelis (Belvedere); R. Lacy and S. Walsh (Mountjoy); D. Bell (Castleknock), L. Stuart (Mountjoy), P. Lombard (O'Connell's), H. Parsons (Mountjoy), W. Moynan (King's Hospital), A. Douglas (Morgan's), T. Halfpenny (Castleknock), D. Hingarty (O'Connell's).

Blues—B. Stuart (Belvedere); S. Barry (Mountjoy), V. Rafter (Mountjoy), T. Kenna (Mountjoy), J. Sherwin (O'Connell's); L. O'Rafferty (Castleknock), D. Thorpe (Belvedere); S. Henry (Belvedere), T. Ryan (Belvedere), C. Horne (King's Hospital), B. Muldoon (O'Connell's), E. Jolly (King's Hospital), R. Agar (Mountjoy), R. Gill (Mountjoy), I. O'Connell (Belvedere).

Referee—Mr. T. A. Quinn.

ATTRACTIVE GAME FOR NEXT SATURDAY

An attractive fixture at Lansdowne road next Saturday will be the meeting of the Welch Regiment, holders of the Army Cup, and Wanderers. The Welch are stationed in Belfast, and their only defeat this season has been at the hands of a strong combined Belfast team. Lieutenant B. T. U. Cowey is a Welsh international, Sergeant C. R. Owen was a reserve last year, while these two, with Private Delaney, Lance-Corporal Coleman, Private Pennell and Private Edwards, have played for the Army. The team is:—Private J. Owen (1); Private W. Thomas (2), Private J. Delaney (3), Lieutenant B. T. V. Cowey (4) (captain), Corporal D. Carney (5); Sergeant H. Ibbitson (6), Lance-Corporal H. R. Coleman (7); Private W. Pennell (8), Sergeant C. R. Owen (9), Lance-Corporal C. Hopkins (10), Private E. Edwards (11), Private P. Cowell (12), Private E. G. Fennell (13), Captain G. Shaw (14), Private L. Roberts (15).

CAMBRIDGE XV. TO MEET OXFORD

With the awarding of Blues to C. L. Newton-Thompson and P. A. R. Lindsay yesterday, the Cambridge University XV. to meet Oxford at Twickenham on December 7 is completed. The team is:—

K. D. Downes (Rydal and Christs); E. D. R. Reed (Harrow and Fitzwilliam House), J. G. S. Forrest (Strathallan and St. Catherines), W. H. Roden (Uppingham and Downing), J. A. MacDonald (Blundells and Clare); R. B. Bruce-Lockhart (Edinburgh Academy and Corpus Christi), J. D. Low (capt.) (Dover and Jesus); W. O. Chadwick (Tonbridge and St. Johns), W. B. Young (City of London and St. Catharines), F. M. N. Heath (Clifton and Caius), T. R. Parry (Llandovery and Clare), P. J. C. Bateman-Champain (Cheltenham and Caius), E. L. A. Folker (Eastbourne and Queens), C. L. Newton-Thompson (Diocesan College, South Africa and St. Johns), P. A. R. Lindsay (Harrow and Clare).

The new Blues are Bruce-Lockhart, Reed, Bateman, Champain, Newton-Thompson, Folker and Lindsay.

A. H. BAILEY TO PLAY AGAINST OXFORD

The following have been selected to play for Major R. V. Stanley's XV. against Oxford University at Oxford to-day:—

G. W. Parker (Blackheath); W. H. Clement (Llanelly), P. J. Macrae (St. Andrews University); A. H. Bailey (U.C.D.), A. Bassett (Aberavon); R. R. Morris (Bristol), J. L. Giles (Coventry); R. J. Longland (Northampton), C. R. Owen (The Army); H. Wheatley (Coventry), J. Beattie (Hawick), W. M. Inglis (The Army), M. M. Henderson (Dunfermline), G. L. Melville (The Army), R. E. Prescott (Harlequins).

The team contains thirteen internationals. The only two uncapped are G. W. Parker, who is an old Cambridge Blue and trial player, and C. R. Owen, of the Army.

WOMEN'S HOCKEY

SEVEN-A-SIDE TOURNAMENT FOR CHARITY

A Seven-aside Tournament (in aid of the League of Pity) will be played at Bray to-day. Teams representing the French School are as follows:—

"A" team—Misses M. Jones (capt.), J. Haigh, P. Stevenson, J. Carleton, A. Hutchings, J. Stronach, J. Duncan.

"B" team—Misses H. Jermyn (capt.), D. Beamish, M. Tyrrell, E. Lewis, I. Smyth, V. Devenish-Meares, M. Gamble.

"C" team—Misses M. Wiley (capt.), K. Cuppage, W. Dickson, L. Brewitt, A. Wright, A. Madden, B. Cummins.

"D" team — Misses M. Hopkins (capt.), V. Crozier, E. Oulton, J. Moore, E. Hurley, S. Rolandson, F. Boyd.

"E" team — Misses M. Nicholson (capt.), P. Westropp, J. Chapman, D. Devenish-Meares, A. Brewitt, M. Kennedy, E. Wright.

"F" team—Misses A. Rosford (capt.), L. Park, H. Stronach, S. Graham, D. Wilson, J. Buckley, M. Walsh.

Staff team — Misses Heatley, Ewing, Beside, Gregory, Harkness, Fitzgerald, Jagoe.

CLUB MATCHES

Old Colleg... 7 Optimists ... 3
University College ... 1 Old Wesley ... 1

ASSOCIATION FOOTBALL

A BRAVE FIGHT ENDED

U.C.D. DEFEATED IN CUP REPLAY

SHAMROCK ROVERS 2 U.C.D. 0

U.C.D., who a week ago had held Shamrock Rovers to a 2—2 draw, were beaten in the replay of the Leinster Senior Cup semi-final at Shelbourne Park yesterday by 2 goals to nil. Shamrock Rovers now meet Bridesville in the final.

That the merit of the College's performance in holding their more experienced rivals on their first meeting had been fully appreciated by followers of the game was reflected in the size of yesterday's attendance, which was a really good one. U.C.D. put up another fine display and held their opponents until shortly after the start of the second half.

Rovers had more of the play in the opening stages, and their forwards combined well, but their attacks were speedily broken up by the quick-tackling College backs. Ward and Dowling both had chances of putting Rovers in front, but Ward was slow to shoot and Ivor Hooper kicked clear, while Dowling from close in shot wildly over. Lavelle and I. Hooper at full-back and Mulligan and Donnelly in the middle line were splendid detenders, and it was almost half-time before Cahill in goal was seriously tested. This was when he brought off a smart clearance from a header by Dunne, Rovers' leader, who was completely blotted out by Mulligan and his colleagues.

Rovers never slackened in their attacks, and little was seen of the College forwards, due to the fact that their half-backs were fully occupied in keeping Rovers in check, and had few chances of getting the ball to their own front line players.

There was a considerable amount of luck attached to Rovers' first goal, which came six minutes after the restart. Dunne sent in a high shot which Cahill appeared to have covered, but Lavelle, in attempting to head clear, put the ball into his own net. It was the one blot in an almost faultless display, but it was a costly one. The College put in a couple of spirited raids, but Rovers showed the better stamina, and near the end Foy headed the second from a pass by Dunne.

Shamrock Rovers—McCarthy; Williams, Cullen; Molloy, Blake, Kinsella (O.); Dowling, T. Kinsella, Dunne, Ward, Foy.

U.C.D.—T. Cahill; M. B. Lavelle, Ivor Hooper; J. F. McLoughlin, J. Mulligan, W. Donnelly; S. McGonigle, L. J. Kirwan, B. Hooper, M. Doherty, V. McLoughlin.

NO CHANGE ON ENGLAND TEAM

The England team to meet Czechoslovakia at Tottenham on Wednesday, December 1, was chosen in London yesterday as follows:—Woodley (Chelsea); Sproston (Leeds United), Barkas (Manchester City); Crayston (Arsenal), Cullis (Wolverhampton Wanderers), Copping (Arsenal); Matthews (Stoke City), Hall (G. W.) (Tottenham Hotspur), Mills (Chelsea), Goulden (West Ham United), and Brook (Manchester City).

Reserves—Willingham (Huddersfield Town) and Bastin (Arsenal).

Referee—J. Langenus (Belgium).

This is the same team that beat Wales 2-1 at Middlesbrough last week.

HUNTING

CO. LIMERICK HOUNDS

The County Limerick Hounds had a good day's sport on Tuesday last. The meet was at Castle Hewson, and it was a bitter, bleak morning. The first move was to Degarty's, from which a fox broke at once, and crossing the Limerick-Foynes road ran on into Castle Hewson. Pushed through this, hounds ran very fast to Finder's Wood, and hunted on steadily to Shaughnessy's. From here he made a circle and got back again to Pinder's, and ran on to Curragh Chase, but, not trying the demesne, he ran back to Smith's. The last bit was very fast and over a good country, and he got in after a really good hunt of an hour and a half.

Castle Hewson was then drawn, and a fox ran into Kenigan's, and breaking from the big gorse made for Incherouche, where he was headed and doubled back. From this on the trouble was too many foxes; they were jumping up everywhere, and after a few rings they were left. It was late when hounds got to Incherouche, from which a fox broke for Nantenan, but was headed, and, doubling back, ran into Castle Hewson. This concluded a good day's sport.

FINGAL HARRIERS

From the Springhill meet we found a hare at the back of the Grallagh graveyard which gave a nice run through Ashgrove and Nutstown, and was eventually lost in the fruit farm. Finding again in Knocklyon, a good hunt followed through the lealands to Springhill, and crossing the Garristown road the pack went on by Balgaddy and Malahow nearly to Westown, then through the laurels at Mr. Baker's house and on to Fanning's Walls, where our quarry made her escape in the wild gorse. A ring round West Curragh finished the day.

When hounds met at Palmerstown the first draw was Mr. Dreaper's farm, where we had a quick find. Hounds ran smartly by Roberstown and Milltown before making a big right-handed circle over the Peter Simple point-to-point cours and through Johnstown and back to the place of finding, where we left her. We had then several rings round the Folly and Collinstown before going on to Mr. Duffy's farm, from where we had a nice hunt through Wyestown and Jordanstown to the old Green lane, where our quarry turned sharply back by Jordanstown House, and hounds were stopped.

HUNTING APPOINTMENTS

THE WARD UNION.

November.	Meet.	Hour.
Saturday, 27th	Donaghmore Cross-roads	1.30

THE KILDARE.

To-day	Moone	11.0
Saturday, 27th	Courtown Gate	11.0

THE MEATH.

To-day	Stokes Cross-roads	11.0
Friday, 26th	Corbalton Hall	11.0

KILDARE HOUNDS—Change of meet:—Tuesday, 30th November, Barrettstown Castle.

WEST WATERFORD HUNT.—December—Thursday 2nd, Rockfield; Monday, 6th, Kereen; Thursday, 9th, Beary's Cross; Monday, 13th, Moorehill; Thursday, 16th Millstreet; Monday, 20th, Villierstown; Thursday, 23rd, Ballinamult; Monday, 27th, Clashmore; Thursday, 30th, Crough. At 11 o'clock.

TIPPERARY FOXHOUNDS.—November—Monday, 29th, Rathronan Gate; Tuesday, 30th, Limacue (bye-day). December—Wednesday, 1st, Ballynonty Village; Thursday, 2nd, Cashel; Saturday, 4th, Moyglass Village; Monday, 6th, New Inn; Wednesday, 8th, Baltrasna Village; Thursday, 9th, Lady Abbey; Saturday, 11th, Bannixtown. At 11 o'clock.

BRAY HARRIERS.—November—Saturday, 27th, Bel-Air Hotel, Ashford, 1.30. Move off at 2 p.m.

CO. SLIGO HARRIERS—December—Wednesday, 1st, Carrarce; Wednesday, 8th, Redgate; Wednesday, 15th, Punchbowl; Wednesday, 22nd, Scarden; Monday, 27th, Redgale (at 12 noon). At 2 p.m. (except 27th).

KILL HARRIERS—November—Saturday, 27th, Drinadaly Bridge. December—Wednesday, 1st, Kilmore Bridge; Saturday, 4th, Ballivor. 12 o'c.

SQUASH RACKETS

GRAY CUP DRAW

The draw for the Gray Cup—the inter-club championship for teams of five—is as follows:—

FIRST ROUND—DECEMBER 2.

A—Pitzwilliam (3) v. Stephen's Green (2).
B—University (3) v. Baldonnel (2).

SECOND ROUND—DECEMBER 9.

C—Trifers (3) v. Kildare Street (2).
D—Friendly Brothers (2) v. winners of A (3).
E—Rotunda (3) v. winners of B (2).
F—Kilkroney (3) v. Trinity.

SEMI-FINAL—DECEMBER 16.

Winners of C (2) v. winners of D (3).
Winners of E (3) v. winners of F (2).

FINAL—JANUARY 6.

The figures in parentheses represent the number of matches to be played on home court of the team corresponding to that number. The final and five matches will be played at the Pitzwilliam Club.

HANDICAP ALTERATIONS

The following alterations have been made:—Baldonnel—P. O'Sullivan, 1+4; J. Hanley, 2. Kildare Street—D. Morrough, 3; D. Porter, 2+1; R. Porter, 2+3.
Trinity—F. Ross, 4; W. Ross, 4.

PLAYER'S

always have placed and always will place QUALITY before everything else

Player's Please

PLAYER'S "MILD" NAVY CUT CIGARETTES though not so well-known as the popular "Medium" are an old established brand. They, also, are blended from selected Virginia Leaf only, producing a cigarette mild, but thoroughly satisfying, and of the same unique character as "Medium."

10 for 6d. 20 for 1/-

HOCKEY

FIRST LEINSTER TRIAL

A Lack of Scoring Forwards: McVeagh in Fine Form

BY OUR HOCKEY CORRESPONDENT.

WHITES ..... 4 BLUES 2

IN the first Leinster Trial match at Londonbridge road yesterday Whites, or Probables, beat Blues by 4 goals to 2, but it was an unsatisfactory game, due to some extent to a ground greasy on top and bone hard underneath. The ball was bumping a good deal, but not sufficiently to excuse some very moderate work by both sets of forwards in the circles, while there were a surprising number of defensive errors also.

The weakness of Leinster hockey was made glaringly obvious yesterday. There is hardly a forward in the province who can shoot hard, quickly and accurately, while push shots at close range generally struck the goalkeeper's pads instead of being directed into the corner of the goal. In the first half Whites brought off some pretty attacking movements, but McVeagh's centres went to waste time after time, and the majority of the six goals came from defensive errors or rebounds off the goalkeeper's pads.

That McVeagh will return to his old position of outside-left on the Irish team seems certain if he can maintain yesterday's form. He only played for thirty-five minutes, for just on half-time he twisted his ankle and had to retire, C. N. Dagg coming out to take his place. While he was there, however, McVeagh, well served by passes from Sanderson and Browne, continually beat the defence with his centres, and scored the opening goal himself. Browne was lost at inside-left at the start, and, while directing his passes quite well, was seldom in position to get a shot at goal, but he improved later, and is worth another trial, although I am afraid he has not the speed to make a really dangerous forward.

Apart from McVeagh, the only other successful forward was J. A. Purcell, who has so frequently done well in trials in the past, only to fail when within reach of an Irish cap. He had far more dash and decision in the circle than anyone else, and was well rewarded with three goals. He was a very much more effective centre-forward than Leopold, who lost a number of scoring chances, as did Harris at inside-left for Blues. MacDonogh seems to lose all his shooting ability when moved to inside-right. He worked hard through the field, but he just could not connect with passes from either of his wings.

The outside-rights did little, Adamson being below his normal form for Trinity, while Orr could only once shake off Sanderson. Had Gray got the same service as McVeagh, he might have done equally well, but he got few good passes until late in the second half, and then he got the ball across accurately.

Without being at all outstanding, Pilkington and Sanderson were better wing-halves than Curnow and Madden, although the latter two had their useful moments, but D'Arcy made a very shaky start. The ball was running unkindly for him, and even though he did improve considerably, he was not as sound as Brennan, who got through any amount of steady work and directed his passes.

Although Craig and Felton were eventually selected on the Leinster XI., O'Donoghue can be regarded as unlucky, for he was the soundest back on the field. His young partner, Stevenson, spoilt some smart interceptions by ill-judged clearances, and at present he takes too many chances in picking up passes by the opposition. Cuffe was preferred to Worrall, but there was nothing between them in goal.

McVeagh and Purcell were the first-half scorers. At the interval Purcell and Leopold changed sides, and the Naas man added two more goals, C. N. Dagg making Whites' total four, while Gray got Blues' second. Teams:

Whites—C. R. Cuffe (Dublin Univ.); R. Felton (Corinthians), J. K. Craig (Dublin Univ.); R. K. Pilkington (Three Rock Rovers), J. D'Arcy (Naas), V. Sanderson (Imperial Tobacco Co.); J. E. Adamson (Dublin Univ.), J. A. MacDonagh (Dublin Univ.), C. Leopold (Railway Union), R. F. Browne (Dublin Univ.), T. G. McVeagh (Three Rock Rovers) (capt.).

Blues—A. Worrall (Y.M.C.A.); F. Stevenson (Railway Union), M. C. O'Donoghue (Railway Union) (capt.); D. Curnow (Corinthians), J. Brennan (Railway Union), R. W. Madden (Dublin Univ.); L. F. Orr (Pembroke W.), E. F. Duke (Corinthians), J. A. Purcell (Naas), A. Harris (Dublin Univ.), J. Gray (Imperial Tobacco Co.).

SCHOOLS' MATCH

Played yesterday at Clontarf. Result:—St. Patrick's Cathedral School (under 14)—2 goals (C. Paine).
Kilkenny School (under 14)—1 goal (H. Wiles).

R. F. Browne.

J. Brennan.

THE LEINSTER TEAM

The following team will represent Leinster against the South-East at Londonbridge road on Thursday, December 2:—

Goal—C. R. Cuffe (Dublin Univ.).
Full-backs—J. K. Craig (Dublin Univ.), R. E. Felton (Corinthians).
Half-backs—R. K. Pilkington (Three Rock Rovers), J. Brennan (Railway Union), V. Sanderson (Imperial Tobacco Co.).
Forwards—J. C. Adamson, J. A. MacDonogh (Dublin Univ.); J. A. Purcell (Naas), R. F. Browne (Dublin Univ.), T. G. McVeagh (Three Rock Rovers).

CRICKET

GIBB SCORES CENTURY IN INDIA

AHMEDABAD, Wednesday.

P. A. Gibb, the Cambridge Blue and Yorkshire amateur, played a fine innings for 136 not out for Lord Tennyson's side against the Western India State's Cricket Association and Gujarat. The tourists carried their overnight score of 317 for 7 to 420, to which the home side replied with 193 for 7 before stumps were drawn. With three wickets in hand the Indians are 227 runs behind on the first innings. Gibb, 85 overnight, completed his century (his second of the tour) in two hours and 37 minutes. He continued to score at the rate of more than a run a minute, and when the innings closed he was still unbeaten with 136. Pope scored 60 and Faiz Ahmad got 53 for the home team.

GREYHOUND RACING

HAROLD'S CROSS PARK—TO-NIGHT

2.15—525 YARDS—Coulson Stroller; Bogus Bill, Friend in Peace, Pure Test, Dainty Danne, Billy from Smurboro, Rag Row, Temple Robin.

8.30.—525 YARDS (hurdles)—Meath Chronicle, Ballynacty Captain, Raheens Boy, Frisco Jimmy, Clock Borrisokane, Coolnarig Boy.

2.45—650 YARDS—Overstrew, Boastaway, Duffield, Wee Attorney, Fit for Anything, Hard Hour, Business End, Dataman.

9.0.—580 YARDS—Little Irish Warbler, Madam's Sister, Lone Outlook, Ned's Pal, Slieve Cutlet, Victorious Melksham, Griffin's Glory, Pine Knot.

9.15.—580 YARDS (hurdles)—Miss Chicken, Racing Piper, Pride of the South, Labras, Going Fast, Gringo.

9.30.—320 YARDS—Great Denmark St., Feeling Lonely, Drumree Don, Romantic Adventure, Alkill's Pride, Tomatoe's Best, Merry Rain.

CELTIC PARK WINNERS—Cross Bar (evens), 31.14; Limrock Duke (2/5), 34.90; Mat War (2/6), 33.10; Brush Worker (5/2), 32.88; Fair Milanian (7/2), 31.72; Anne Menhin (4/5), 21.74; Longstone Lad (7/2), 22.03; Silver Steeple (9/4), 21.53.

DUNDALK WINNERS—Interality (6/4), 19.70; Snatchaway (7/4), 47.29; Comrade O'Curry (4/6); Sheik K (3/1), 19.15; Happy Dancer (2/5), 20.15; Maigue Rattler (evens), 31.40; Mullary Lad (evens), 47.85; Satan (2/1), 19.85.

BOXING

MICHELOT BEATS MAGILL

EXCITING BOUTS AT R.U.C. TOURNAMENT

The R.U.C. staged their 66th tournament to a packed house in the Ulster Hall, Belfast, with three star French boxers to represent the Paris police against well-known Ulster policemen. Cork Boxing Club was also represented on the bill.

The opening fight was between T. J. Anderson, the Ulster fly-weight champion, and G. Graham, the Ulster junior champion. This resulted in a clear-cut victory for Graham. In a light heavy-weight contest Constable G. A. Williams (Derry) beat J. Anthony (Leith Victoria B.C.) on points. The Scot put up a great stand in the last round, being pinned in a corner under a non-stop rain of full-strength blows. C. Browne, Ulster bantam champion, outpointed Leading Seaman G. R. Kentwell (Royal Navy and Leith Victoria B.C.) over six rounds. This was a grand bout, with Browne always too clever for the sailor, who could not evade the Ulsterman's well-placed straight lefts to the head and body.

There was a lively scrap between S. J. Dowling (Cork B.C.) and Private Morgan (Welch Regiment). Dowling adopted tear-away tactics, but the soldier was very cool and got a narrow decision.

The star item of the programme was the meeting over six rounds of Constable Jimmy Magill and Roger Michelot, Olympic Games cruiser champion, 1935, and present European police champion. Michelot was very strong and carried a heavier punch than Magill. Michelot was given the decision, but there was very little in it. Michelot practically gave up trying to hit Magill on the face or head, as the Irishman's guard was too good. The Frenchman scored mainly with strong punches to the body, particularly in the fourth and fifth rounds. The fight greatly pleased the crowd, especially the last round, which was very thrilling.

Each side won one of the remaining interpolice bouts, R. Tritz, a semi-finalist in the last Olympic Games, out-pointed Constable W. Gallacher, the Irish welter-weight champion, after a splendid bout, which was very even until the fifth round, while Constable M. J. Marshall, the Ulster cruiser champion, beat A. Pichot (Paris) on points, thanks largely to his longer reach.

A FORMER CHAMPION DISQUALIFIED

Jackie Brown (Manchester), former world fly-weight champion, was disqualified in the thirteenth round against Len Hampston (Leeds), at Bradford, last night, in a fight for the North of England bantam-weight championship. There was a sensational opening before 5,000 people, for Brown was down from a right in the first round. After that the rounds were even, but Brown went down from a right swing in the twelfth, and in the following round the former British champion was disqualified for holding.

ENCOURAGING ENTRY IN MUNSTER

Fifty-three entries have been received for the Munster Championships, which will be decided at Collins Barracks, Cork, to-morrow night. Not only is this a vast increase on last year, but it is an entry fully representative of all parts of the Southern province, there being several competitors from Counties Kerry, Limerick, Tipperary and Waterford, as well as Cork.

The heavy-weight section promises to be particularly good this year, and everything points to a highly successful night's boxing.

LAWN TENNIS

PERRY TO COACH U.S. HOPEFULS

Fred. Perry is to embark upon an intensive campaign for coaching and encouraging young players in the United States, where he now lives and plays as a professional. In a letter to his father, Perry states that he and Ellsworth Vines will begin a tour of eighty university towns and schools on January 11, starting at Los Angeles. Perry and Vines will play a match at each centre, and afterwards students and schoolchildren will be able to ask advice of the professionals and will be given demonstrations. At each place, too, there will be a local junior tournament, with a year's membership of a leading club as the principal prize.

SPORTING GOSSIP

Baldoyle Closings

Entries close on Wednesday next for the Patriotic Plate, to be run for at the Baldoyle Whit meeting next year. This valuable event is for two-year-olds (now yearlings), and has been increased in value from 400 sovs. to 500 sovs. On the same day entries also close for the Baldoyle New Year meeting, to be held on January 1st.

Fet Not to Run for the "November"

Fet will not run in the Manchester November Handicap next Saturday. He and seventeen of his stable companions are coughing. His trainer, H. Hedges, says: "Fet is coughing very badly. He has been examined by a veterinary surgeon, who states that the glands of the neck are much swollen, and it would be impossible to run him in the circumstances."

Beary Unable to Ride To-day

Michael Beary, who had booked several fancied mounts at Manchester this week-end, stated last night that he will be unable to ride at the meeting to-day, as he has a "temperature." Beary was successful at Warwick yesterday on Golden Martlet in the Wroxton Handicap.

Mrs. Chester Beatty's Horses

Mrs. Chester Beatty has given up racing in Egypt and has decided to reduce the number of her horses in training. She will offer all her horses, two-year-olds and upwards, at the Newmarket Bloodstock Sales in December. Mrs. Beatty is not giving up racing altogether. She has a yearling in training at Manton and she is retaining her stud.

Why Vergette Rode Brush

H. Graves was to have ridden Brush in the Badby Plate at Warwick yesterday. His eye was injured by a lump of earth thrown up while he was riding in a previous race. Permission was, therefore, given for G. Vergette to be substituted.

GOLF

WALKER CUP SELECTORS CHOSEN

Great Britain's Selection Committee for next year's Walker Cup match against the United States is complete, and will begin its work at once. This was the announcement made at St. Andrews yesterday by the Royal and Ancient Club, who stated that, on the recommendation of the three members already appointed, T. J. Thirsk (Yorkshire) and H. M. Dickson (Glasgow) have been invited to act on the committee. The original members, appointed a few days ago, are C. J. H. Tolley and J. S. F. Morrison (England), and W. B. Torrance (Scotland).

The Walker Cup match is to be played at St. Andrews on June 3 and 4. Great Britain have never won the trophy, and this unusually early move by the Royal and Ancient Club is the first step in a plan to end the long domination of America.

CLUB NOTICES

CASTLE.

Ladies' Branch.—November 29th—Club foursomes; draws 10.30 and 2.15. November Medal—Mrs. J. J. Carroll (11), 2 up.

COUNTY LOUTH.

Result of open fourball—R. Hammond and P. Gray (Bettystown), J. Hynes and G. Hoole (Bettystown), 7 up; C. F. Cooke and P. R. G. Cooke (Co. Louth), 6 up; F. J. Gallagher and J. F. Liddy, M. S. Matthews and M. Collins, 4 up; D. Reddan and M. V. Reddan, W. P. Allen and J. Carr, J. Connor and P. J. Gannon, P. Kavanagh and J. Dwyer, 2 up. Sunday next—Mixed foursomes, bogey (9 holes). Draw for partners, 11.30 a.m.

PORTARLINGTON.

Ladies' Branch.—Turkey competition to-morrow (Friday). Draw, 11 a.m.

MILLTOWN.

To-day—Christmas hamper, 9 hole sweepstake; every Thursday. Draws, 11-2, 2.15 and 2.30.

DUNDALK.

Christmas hamper, medal play—F. G. Daly (17), 71; J. A. O'Neill (17), 72; J. MacParland (18), 73.

RATHFARNHAM.

Saturday next—Monthly medal, 9 holes v. bogey. Competitors are requested to play in fourball.

COUNTY KILDARE.

Ladies' Branch.—9 holes, stroke—Mrs. Saunders (14), 35+; best gross—Mrs. Keatley and Mrs. Gorry tied. Nine holes, stroke—Miss Conway (18), 38; best gross—Miss H. Gorry. Tuesday, November 30—Mrs. Gibson's prize; draw, 2.30 p.m.

GLOVERARE.

Saturday—Turkey competition, 9 holes.

CURRAGH.

Ladies' Branch.—To-morrow—Captain v. hon. secretary match, 9 holes; one draw only, 2 p.m. Tea afterwards in clubhouse.

Financial News & Notes

DUBLIN BRIGHTER

FREE STATE FUNDS DULL

BRITISH INDUSTRIALS STRONG

Markets on the Dublin Stock Exchange yesterday were decidedly more cheerful, and although support was of modest dimensions it was sufficient to bring about a sharp upward swing among British Industrials. Local issues continue to show a fairly steady appearance

The Free State Funds were mostly sellers, and the Second National Loan fell 10s. and the Fourth Loan dipped to 100¼. Land Bonds fell 7s. 6d. and the other issues tended lower. War Loan on some buying recovered 6s. 3d.

Banks held quietly steady.

Guinness Ord. enjoyed strong support and quickly recovered 2s. 4½d., while Distillers Ord. jumped 3s. 6d.

The only movement in Rails was the fall of a point in Great Northern Deb. Dublin Tram Ord. improved to 12s.

Alliance Gas Ord. shaded off to 33s. 9d. and Burke Pref. lost 1s. 6d. Irish Cinema Pref. and Irish Dunlop Pref. marked small losses, but Goulding Ord. added several pence. Gresham Hotel Ord. were quoted for the first time in their new form as £1 shares at 30s.

The British Industrial list showed a general series of gains on quiet, but steady, demand. B.A.T. Ord. jumped sharply to 104s. and Imperial Tobaccos to 148s. 3d. Textiles made headway and Courtaulds closed 2s. 3d. higher, while Coats Ord. rose to 41s. 9d.

Imperial Chemicals advanced 2s 1½d. and Vickers Ord. 2s. 3d. Dunlop Rubbers were raised to 32s. and Shell Transport Ord. to 89s. 1½d.

International securities also attracted support and Brazil Tractions rose to 12 and International Nickels spurted to 38⅞.

OFFICIAL QUOTATIONS

The prices given in the following tables were marked before 2.45 p.m. yesterday:—

GOVERNMENT FUNDS.

5% Second National Loan	(114) 113½
3½% Fourth Loan	(100½) 100¼
4% Conversion Loan	(104¼) *104¼
Do. Dead	(104⅛) 104⅛
4½% Land Bonds	(104⅛) 104⅛
Do. (under £200)	(107¾) 107⅜
Do. New (under £200)	(104¼) 104
4% Land Bonds	(100⅞) 100¾

BRITISH FUNDS.

2½% Consols	(76) 75⅞
3½% War Loan	(100⅛) 100 11/16 11/16
Do. Dead (Bank of England)	100⅜
Do. (Belfast)	100⅜
3½% Conversion Loan	(102¼) 101⅞ab 101⅞aa
4% Funding Loan	(111⅛) 111⅜b 112a
5% Local Loans	(87¼) 87⅛b 87⅜a
India 3½% Stock	(94) 93⅝
4% Consols	100⅜

CORPORATION STOCKS.

Dublin 3¼% 1944 ..... (98) 98

BANKS.

National	(53/9) 53/9
Provincial New	(54/-) *54/-

BREWERIES AND DISTILLERIES.

Distillers Ord.	(98/9) 102/- 2/3
Guinness Ord.	(122/-) *124/- 4/- 4/4½

RAILS, TRAMS, ETC.

Great Southern Ord.	(27) 27
Do. Pref.	(34) *34
Great Northern Deb.	(69) 66
Dublin Tram Ord.	(11/6) *12/-

GAS.

Alliance Gas Ord. ..... (34/-) *33/9

BAKERIES AND MILLING.

Ranks (Ireland) Pref.	(25/9) 25/9

DRAPERIES.

Walpole Pref.	(70/-) *70/-

IRISH INDUSTRIALS.

Burke (E. and J.) Pref.	(20/-) 18/6
Central Hotel Ord.	(11/6) 17/6b 20/-a
Clondalkin Paper Ord.	(6/-) 6/-
Goodbody Ord.	(21/-) 20/-b 21/-a
Do. Pref.	(24/3) 24/3
Goulding Ord.	(24/-) 24/9
Gresham Hotel (£1)	*30/-
Halliday (J.) Ord.	18/3a
Independent Pref.	(29/9) *30/-
Irish Aluminium Pref.	(18/1) 18/-b 19/-a
Irish Cinema Pref.	(15/6) 15/-
Irish Dunlop Pref.	(28/-) 27/9
Irish Tanners Ord.	(10/3) 10/3
Prince Tailors (Ireland) Pref.	(20/-) 20/3
Sunbeam Wolsey Pref.	(26/3) 26/3
Woodington Ord.	(6/-) 5/6b 6/-a

BRITISH INDUSTRIALS.

B.A.T. Ord.	(100/3) *104/-
Brazilian Traction	(11 15/16) 12 12
Bradford Dyers Ord.	(6/-) 5/3
Coats (J. and P.) Ord.	(41/6) 41/9
Courtaulds Ord.	(42/9) *44/6 45/-
Dunlop Rubbers	(32/10½) 32/-
Electrical and Musical	(17/7½) 16/9b 17/9a
Imperial Chemical Ord.	(32/3) 34/4½
Imperial Tobacco Ord.	(143/9) 147/8 8/3
International Nickel	(37¾) 38⅜a
Lever 7% Pref.	(32/11½) *32/7½
Mexican Eagle Oil	11/4½
Shell Transport Ord.	(89/-) 90/- *89/11½
Do. Bearer	90/-
Turner and Newall Ord.	(85/-) 79/11½
United Steel Ord.	27/3
Unilever Ord.	(34/-) 34/3d 35/9a
Do. N.Y. Ord.	36/9b 79/3a
Vickers Ord.	(21/9) 23/6 4/-

* Odd lot. a asked. b bid. c cash. (Last business done given in parentheses.)

STOCK EXCHANGE SETTLEMENTS.

Contango	Nov. 29 Dec. 13
Ticket	Nov. 30 Dec. 14
Intermediate	Dec. 1 Dec. 15
Account Day	Dec. 2 Dec. 16

IRISH BANKS' RATE.

Irish Banks' Rate (June 30, 1932)... 3 %
Loans on Government Stocks transferred ..... 2½ %
Deposits under £2,000 ..... 1 %
Deposits of £2,000 and over ..... 1½ %
The rates in the foregoing table are subject to variation.

BELFAST

War Loan 100⅞, 101; 3½ p.c. Conversion Loan 101¼, 4½ p.c. Guaranteed Bonds 112½ (special lot), Northern Bank "A" 114s. 6d. (small), Westminster Bank Parts 92s. 3d. (small), Belfast Corporation 3½ p.c. 1940 Stock 99½, London, Midland and Scottish Railway 27½, 28½; Courtaulds, Ltd., 44s. 7½d.; York Street Flax Spinning Co 6 p.c. Pref. 14s. 6d., John Arnott Ord. 45s., Vickers 23s. 6d., 24s. 6d.; British-American Tobacco 105s., 104s.; Imperial Tobacco 148s., 146s. 3d.; Brazil Traction 12 1/16 dollars; W. M. Cuthbert Ord. 35s. 6d.; Electric and Musical Industries 17s. 7½d., International Nickels 39½ dollars, Anglo-Iranian 75s. 6d., Canadian Eagles 11s. (Tuesday), Bovril Defd. 20s. 9d., Reckitts 5½, Rhodesia Broken Hills 3s. 7½d., Morris Motors 33s. 9d., Rhodesia Anglo-Americans 19s. 3d., Consett Iron 10s. 6¾d., Court Lines 18s., Cairn Lines 5s. 1½d.

CORK

Second National Loan eased off to 113½, Fourth Loan eased off to 100¼, Land Bonds to 107¾, New Land Bonds unchanged 104½, War Loan moved up to 100⅛, National Banks remained 55s. 9d., and Provincials (New) at 54s., Great Southern unaltered at 27, the Pref. again brought 34; Cash and Co. Pref. sellers 20s., Debs. buyers 8½; Coats Ord. harder at 41s. 9d., Cork Gas sellers 8, Clondalkin Paper Ord. marked 8s., Dunlop Rubber Ord. weaker 32s., Gouldings Ord. improved to 24s. 9d., closing sellers 25s.; Guinness Ord. recovered to 124s., Irish Cinemas Ord. sellers 3s. 6d., T. Lyons (£4 paid) buyers 57s. 6d., sellers 60s., Pref. buyers 80s.; Sunbeam Wolsey Ord. sellers 32s.

BRITISH RAIL TRAFFICS

Southern—Last week: £356,000, increase £10,000; 46 weeks to date £19,303,000, increase £452,000.

London and North-Eastern—Last week £952,000, increase £81,000; 46 weeks to date £42,903,000, increase £2,011,000.

Great Western—Last week £509,000, increase £22,000; 46 weeks to date £24,517,000, increase £1,192,000.

London, Midland and Scottish—Last week, £1,249,000, increase £74,000; 46 weeks to date £58,613,000, increase £2,349,000.

A woman, Mrs. Hand, aged about 30, was found dead with a severe head wound and a piece of wire drawn tightly around her neck in a house in Prescelly place, Edgware, London, last night. A man accompanied the police to Edgware Police Station.

LONDON RECOVERY

GENERAL ADVANCE IN PRICES

The better tendency which appeared on the London Stock Markets in late dealings on Tuesday was well maintained when business was resumed yesterday, and operators in all directions were in a much more cheerful mood. More activity was witnessed than for some time past, and under the influence of good buying on the part of the big financial institutions, further professional bargain hunting and inquiries from small investors, prices moved up rapidly during the opening stages. Conditions became quieter after midday, and occasional profit-taking reduced many issues from their best levels, but, nevertheless, numerous Industrials, together with the leading Kaffir and base metal shares, were able to show substantial improvements at the close. The Rail groups also presented a distinctly firmer appearance, and gilt-edged stocks shook off their recent dulness.

BRITISH FUNDS.

Renewed investment demand on a good scale quickly reversed the tendency of quotations for gilt-edged, and after steadily gathering strength the market showed several bright features at the end. Local Loans and Funding Fours added ¼ to 87½ and 111¾ respectively, while gains of ⅛ were marked in War Loan and most Conversion issues. India Stocks also reached higher levels.

FOREIGN BONDS.

Foreign Bonds were still rather depressed, and Chinese Government issues, which continued on offer, suffered a further all-round setback. Japanese Bonds managed to go better in places, and, although continuing nominal, Brazilians recorded rises ranging up to 1½. Europeans remained idle, and were mostly unchanged throughout the day.

RAILS.

British Rails made a particularly sharp rally following publication of the traffic returns, and although quotations eased off in the late dealings final rates were well above the previous close. L.M.S. Ordinary advanced from 26⅜ to 27⅜, while Great Western Ordinary added 1⅛ to 60, and Southern Deferred a point to 18¾. Argentines also responded well to a revival of buying, and "Bags" were among those which added ½. Other Foreign Rails were still uncertain, and irregular movements occurred in American Rails. A feature among Colonials was firmness of Canadas.

INDUSTRIALS.

The marked change in sentiment enabled the Industrial market to reflect the continued trade prosperity as shown by recent dividend announcements, and with buyers coming forward prices were advanced smartly. Iron and Steel and Coal shares proved especially popular, and several good features made their appearance in the Brewery, Motor and Aircraft groups. Another section which recovered well was that for Tobacco shares, where "Bats" and "Imps" attracted considerable attention. Electrical Equipments formed a firm market, and Rayons followed Courtaulds to better levels. Elsewhere Marks and Spencer established a notable rise, while Triplex, Turner and Newall, British Oxygen and Murex were prominent among the Miscellaneous leaders.

MINES.

Mines made a bright start, with Kaffirs moving ahead sharply in response to local bargain hunting and heavy buying on Cape account. Support by the big finance houses accentuated the upward movement, and at the close Goldfields, New Kleinfontein, and many others were considerably better. West Africans followed the example of their neighbours, and Rhodesian Copper shares, which attracted more attention owing to the steadier tendency displayed by the metal, also strengthened. Tin and other base metal shares shared in the general improvement, and Diamonds hardened amid quiet trading.

THE MONEY MARKET

RISE IN GOLD

The remarkable feature of the gold situation at present is the stability of the premium over the dollar parity included in the price of gold. For the fifth day in succession it has been 1s. 1½d., and the result of this continuance of that figure has been to hold the price of gold steady in relation to the pound sterling at 140s. and over. Yesterday's sales totalled only £202,000, and business was transacted at 140s. 1d.—an advance of 1d. on Tuesday. At the fixing the dollar was quoted at 5.0035.

Silver declined ⅛d. to 19⅝d. a standard ounce cash, and 19½d. forward.

Money was in quiet demand at 10s. per cent. Discount rates were steady, with short and three months' bills at 11s. 3d. per cent.

Bank Rate Discount (changed June 30, 1932), 2%

60 days (fine)	.....	11/32	9/16 %			
3 months	.....	9/16 %		Trade	.. 2	2½ %
4 "	.....	9/16 %		"	... 2½	2½ %
6 "	.....	9/16	5/8 %		.. 2½	3 %
Loans to Brokers Day-to-day					.....	½ %
" " for a week					.....	½ %
Deposit Allowance Banks at Call					.....	½ %
" " Discount Houses at Call					.....	½ %
" " at Notice					.....	¾ %

Sterling lost ground in relation to nearly all the principal currencies yesterday. The setback was not, however, due to any inherent weakness in the pound, but, rather, to the individual strength of the franc and the dollar, the improvement in the latter being shared by a large number of Continental currencies in much the same way as these exchanges have weakened in line with the American dollar during the past few weeks. The brighter turn in the dollar, after a week of acute uncertainty, was due to the partial interruption of the capital flow abroad.

The happier turn on Wall street, the utility talks and other favourable factors helped to reassure Continental holders of New York balances. The French franc again enjoyed the benfit of the steady homeward drift of capital from foreign centres, coupled with covering operations on speculative account.

Centre	Nov. 24 Closing Rates	Nov. 23 Closing Rates	Parity before 20/9/31
New York	4.99 15/16	5.00 1/16	5.00 1/16	5.00 3/16	4.86 2/3
Montreal	4.99 3/8	4.99 1/2	4.99 1/2	4.99 1/2	4.86 2/3
Amsterdam	8.99 1/4	8.99 3/4	8.99 1/2	8.99 3/4	12.10
Berlin	12.37 1/4	12.38 1/4	12.37 1/2	12.39 1/2	20.43
Brussels	29.39	29.40	29.40 1/2	29.41 1/2	35.00
Copenhagen	22.38	22.42	22.38	22.42	25.22
Geneva	21.59	21.60	21.61	21.62	18.15
Madrid	60.100 nom		60.100 nom		25.22
Milan	94 15/16	95 1/16	95	95 1/4	92.46
Oslo	19.86	19.92	19.88	19.92	18.15
Paris	147 3/32	147 1/4	147 1/4	147 3/32	124.21
Stockholm	19.38	19.42	19.37	19.42	18.15
Alexandria	97 3/8	97 3/8	97 3/8	97 3/8	97.5
Athens	540	556	540	585	375
Helsingfors	226 3/4	226 1/2	226 3/4	226 1/2	193.2
Lisbon	110	110 3/4	110	110 3/8	110
Prague	141 7/8	142 1/8	141 7/8	142 1/4	164.25
Vienna	26 1/2	27 1/2	26 1/2	27 1/2	34.58
Warsaw	26 1/4	26 3/4	26 1/4	26 3/4	43.38
B. Ayres	16.98	16.02	17.03	17.06	47.577
Lima 90 days	18.75	19.75 nom	18.75	19.75 nom	17.38
Mexico*	17.50	18.50	17.50	18.50	9.76
M'video*	25	26	25	26	51 1/2
Rio de Jan.	2 5/32	2 1/16	2 1/16	2 1/8	5.89
Valparaiso	125 nom		125 nom		408
Calcutta	18 9/32	18 5/32	18 9/32	18 5/32	18
Hongkong	14 7/8	15 1/8	14 7/8	15 1/8	—
Kobe (p.yn.)	13 31/32	14 1/32	13 31/32	14 1/32	24
Shanghai*	13 7/8	14 3/8	13 7/8	14 3/8	—
Singapore	2 28 1/32	2 28 3/4	2 28 1/16	2 28 1/4	24

* Rate quoted in London.

MOTORS AND TEXTILES

BIRMINGHAM

Good recovery in Motors. Leylands jumped to 78/-, Rovers to 19/3, Raleighs to 65/-, Rolls to 95/6, and Fords to 21/6. Standards were active, closing at 16/6.

Alvis	4/-	Lucas	59/-
Austins	32/6	Morris	33 1/4
Do. A	28/-	Napiers	44/-
Bluemels	34/9	Rileys	11/9
Dennis	22/6	Singers	5/1
Enfields	24/9	Triumphs	1/7
Guys	2/6	Dunlops	32/3
Humbers	16/3		

MANCHESTER

Textiles better. Features were a sharp rise in Turner and Newall and a modest advance in Coats.

Bleachers	5/3-5/9	Velvets	4/6 5/-
Dyers	5/6-6/-	Spinners	5/6-6/-
"Slubbers"	5/6-6/-	Henrys	15/-15/6
Calicos	7/3-7/9	Turner and Newall	
Coats	42/3-42/9		80/-81/3
Courtaulds	44/9-45/-	Wall Paper Def.	
Dunlops	32/-32/3		36/6-37/-
Cottons	36/-37/-		

MARKETS AT A GLANCE

Wednesday Night.

STOCKS AND SHARES:

London recovery.
Dublin bright.
Manchester Textiles better.
Birmingham Motors firmer.
New York easy.

MONEY:

Bank of England Rate	2	p.c.
Last Year	2	p.c.
Irish Bank Rate	3	p.c.
London Day-to-Day Loans	½	p.c.
London Three Months' Bills	⅝	p.c.
Price of Gold	140/1	
Silver (spot)	19½d.	

THE INDUSTRIAL MARKET

IMPROVEMENT MAKES HEADWAY

Fresh buyers were again in evidence in the Industrial market yesterday as a result of the distinct change in sentiment. Investors showed a disposition to give support, especially to high-class home equities, and the improvement in prices made further headway.

Trans-Atlantic issues started well, but as the session progressed they became undecided in their movements, and, with Wall street turning a seller, prices receded in the late dealings.

"Emmies" were only 3d. harder on balance at 17s. 3d. Cable and Wireless stocks enjoyed a fair rally, the Pref. to 99½ and the Ord. to 61.

IRON AND STEELS GOOD.

Iron and Steel shares received active attention and provided one of the most prominent groups in the recovery. Although in a few cases closing prices were slightly under the best, some substantial gains were finally recorded.

South Durhams were a particularly strong spot on dividend hopes, rising 3s. 9d. to 45s., while Staveleys were in keen demand and advanced 3s. 6d. to 54s.

A good demand existed for Vickers, which closed with a gain of 1s. 3d. at 23s. 9d.; Tube Investments put on another 1s., and Stewarts and Lloyds Defd. advanced 2s.

The recovery in Electrical Equipments made further headway; British Insulated were a strong spot, advancing 1s. 6d. to 90s.

The Motor section joined in the general improvement; Austins put on 1s. 9d., Morris finished 2s. higher, and Fords, Rovers, and S.S. Cars also recorded satisfactory gains.

A generally firm tone prevailed among the Aircrafts; Handley Page gained 2s. 3d., Short Bros were 1s. 9d. higher, and Hawker Siddeleys improved to 25s.

BREWERIES WELL SUPPORTED.

Breweries came in for renewed support from the provinces, and several encouraging gains were shown, although in some cases the best prices were not fully maintained.

Distillers, for instance, touched 102s. 9d. at one time, to close with a net advance of 1s. 9d. at 101s. 9d. Ind Coope, Mitchells and Butlers and South African Ord. all rose 2s., the last-named on the maintenance of the interim dividend.

Ansells, Charringtons, Guinness, Simonds, Brickwoods, Bristol Georges, Bristol United and Ushers were all 1s. to the good.

The leading Tobaccos also shared in the general improvement, although closing slightly under the best. "Bats" and "Imps" were ¼ up at the finish at 5⅛ and 7 11/16 respectively, while Carreras "A" gained a similar amount at 8⅜. T.S.T. Ord. and Def. responded to the increased revenue.

COURTAULDS MUCH BETTER.

Newspaper shares made a better showing, noticeably "Daily Mail" and General Trust, which improved 2s. 1½d. to 32s. 9d.

Although some hesitation was noticeable in places, the Stores group presented a more cheerful appearance. Marks and Spencer were well supported, and finished ⅛ to the good at 3, while Woolworths reached 69s. at one time, to close 2s. up on balance at 68s. 3d.

Provision and Catering issues gave a rather mixed display.

Textiles had a harder appearance under the lead of J. and P. Coats, which improved 1s. to 42s. 3d. In the Rayon section, most of the interest centred around Courtaulds, which closed with an advance of 1s. 7½d. at 45s.

American Celanese hardened to 3⅛ at first, but fell back later to 3⅛. Buyers were again in evidence for Shipping shares, and prices moved up to a modest extent.

Following the late revival which occurred on Tuesday, the Miscellaneous section regained fresh strength. Turner and Newalls hardened to 3⅛, and Imperial Chemicals were 1s. to the good at 34s. 6d.

Boots Drug showed a good recovery at 54s.; Beechams Deferred rallied to 56s. 6d., Sangers to 22s. 3d., and Enos to 5s. 9d.

UPWARD TREND OF OILS CONTINUES

Dealings in Oil shares yesterday were conducted with much greater confidence, and the volume of transactions was larger than for some days past, the market generally being firm throughout the day. Professional operators took far more interest, and brokers reported an increased inquiry on behalf of the general public, particularly for dividend-payers, the low prices to which many of them have fallen making them appear attractive from a yield point of view.

"Shells" and Royal Dutch, although they participated in the advance at the start, were held in check by selling from Paris, but it was noticeable that shares offered from that centre were being well absorbed here. Burmahs further advanced ⅛, while Anglo-Iranians put on ¼. Shells reacted when French sales were encountered, while Royal Dutch at the close show a loss of ½. The Eagle issues commanded only a moderate amount of attention. The upward movement in Trinidad issues made further headway.

RUBBERS HARDER

A modest volume of professional repurchasing, encouraged by the better tendency prevailing generally yesterday, dispersed the dulness which has recently characterised Rubber shares. The market is still quiet, but the fact that liquidation was on a considerably smaller scale caused satisfaction, and, as sentiment was further stimulated by commodity conditions, dealers were inclined to raise quotations from the outset. Demand embraced only a limited number of the better-class shares, however, and the few significant gains which occurred exaggerated actual buying. The most notable movement was a rise of 1s. 10½d. to 23s. 9d. in Malacca. Trading in a firm commodity section was fairly steady, with spot rubber selling up to 6 1/32d. per lb.

LONDON "STREET" MARKET

Very little business was transacted in the "Street" Market last evening, and dealers, apart from those in the American section, soon dispersed. With Wall street quiet, in preparation for to-morrow's Thanksgiving Day holiday, practically no support was forthcoming for internationals, and final prices were fractionally below their 4 o'clock level. U.S. Steels declined 1½ points, finishing at 49⅜, while Nickels at 38¼ were slightly lower. Small losses were seen in Anacondas at 5½, Brazilian Tractions at 11⅛ and New York Centrals at 16⅛. In the Motor group, Chryslers eased to 54⅜ and General Motors changed hands around their "House" level of 32.

INSURANCE SHARES

BUSINESS DONE IN LONDON.—Atlas, 15 15/16; Commercial Union, 10 9/32, 5/16, 3/8; Employers' Liability, 68/9; General Accident, 65/8, 5/8, 1/2; London and Lancashire Fire, 31¼, 3/8; London Assurance, £15 3/8, 1/16; North British and Mercantile, 12 1/8, 3/8; Northern, 20¼, 3/8; Phœnix 15/8 (x.d.), do. £1 (fully paid) 16 5/16 (x.d.); Prudential 34/6, do. "B" £1 (4/- paid) £8 5/8, £5 5/8; Royal Exchange, 10 9/16; Royal Insurance, 87s. 27 32; Sun Insurance, 80/6 (x.d.); Yorkshire, 8¾, 15/16.

BUSINESS DONE IN LIVERPOOL.—Alliance new shares, £28 3/4, 1/4; Atlas, 15⅜; Commercial Union, 10⅛; Employers' Liability, 70/-; Royal 8½; Sun, 84/9 x.d.

LATEST CLOSING AND STREET PRICES

* 2s div. † 2s rights ‡ Cum. div. ‖ Ex bonus.

BRITISH FUNDS, ETC.

		Closing.	Rise or fall
	Consols 2½ %	75⅞	75⅝	+ 3/8
	Do 4 %	109 21/32	109 11/16	+ 5/16
	3½ % War Loan	100¾	100⅞	+ 3/16
	Funding Loan	111⅝	111⅞	+ ¼
	Victory Bonds	106⅝	106⅞	+ ¼
	3 % Conversion Loan	101 5/16	101 7/16	+ 3/16
	3½ % Conversion Loan	101 5/16	101 7/16	+ 3/16
	4 % Conversion Loan	107 3/16	107 5/16	+ 3/16
	5 % Conversion Loan	113¾	114	+
	2½ % Land Stock 1945	78	80	+
	Irish Free State 4½ % Ld. Bd.	107	109*	
	India 3 %	79¼	80¼	+ ¼
	Do. 3½ %	93¾	94¼	+ ¼
	Local Loans	87⅜	87⅝	+ ¼
	Sudan 5½ %	110	113*	

PUBLIC BOARDS.

	Cent. St. Bd. 4 % 1939-89	103	103	
	Do. 5 % 1950-70	112	114	
	Do. 4½ % 1951-73	109	111	
	Do. 5 % 1955-75	114	116*	
	Do. 4½ % 1957-62	110	112	
	Metro Water 3 p.c. (a)	85	88	

BANKS.

	Bank of Australasia	8¼	8½	
	Bank of England	339	343	+0/3
	Bank of Montreal	38	39	
	Bank of New South Wales	25	26	
	Bank of New Zealand	33/0	35/0*	
	Barclay's "A" Shares	10-2	10¼	
	British Overseas	3	3½	
	Canadian of Commerce	30	31	
	Chartered of India	12⅛	12½	
	Hong Kong and Shanghai	92	93	
	Lloyds	39/0	40/0	+0/3
	London and S. American	8¼	8½	
	Martins £20 (£2/10 paid)	8¾	9	
	Midland	10 3/16	10¼	
	National Discount "B"	12⅞	13	
	National Provincial (£4 pd.)	14¾	14 15/16	+ ⅛
	Royal Bank of Canada	33		
	Standard of South Africa	14½	14¾	+⅛
	Union of Australia	6½	6¾	
	Westminster Bank	66/6	68/0	+0/6

DOMINION AND COLONIAL STOCKS.

	Australian Com. 5 p.c. 1945-75	108⅛	109	
	Do. do. 4 p.c. 1955-70	105	107	
	Do. do. 3½ p.c. 1948-53	100	102*	
	Canada 4 p.c. 1940-60	103	105	
	N.S.W. 5 p.c., 1945-65	106⅛	107	
	Do. 4 p.c., 1942-62	101	103	
	New Zealand 3 p.c., 1952-55	91⅜	92¼	
	Do. 5½ p.c. 1955-60	120	122	
	Nigeria 6 p.c.	123	125*	
	Queensland 5 p.c., 1940-60	105½	106	
	South African 3 p.c., 1954-64	94½	95¼	
	Do. 3½ p.c. 1955-65	102	103	
	South Australian 5 p.c., 1945-75	108¼	108⅝	
	Do. 4 p.c., 1940-60	100	102	
	Victoria 4 p.c., 1940-60	100	102	
	Do. 5 p.c., 1945-75	100¼	100⅝	
	W. Australian 5 p.c., 1945-75	108	108½	
	Do. 4 p.c., 1942-62	101	103	

FOREIGN STOCKS.

M.U.—Nov. 15

—	Argentine 4 p.c. Rescn.	101¾	102¼	
—	Austrian 4 p.c. Guar. Sterling Bonds	100	102*	
101	Belgian 3 p.c.	100½	101½	
97½	Do. 4 p.c. Bonds	96½	97½	
25	Brazil 5½ p.c. S. Bds. '27	21	25	
75	Do. 5 p.c. Funding '98	54	56	+1½
55	Do. 5 p.c. do., 1914	44	48	+1
93	Chinese 4½ p.c., 1898..	84	86	−2
72	Do. 5 p.c., 1912	56	58	−2
80	Do. 5 p.c. Reorg. 1913	62	64	−3
75	Chinese Imp. Ry. 5% Gld.	60	70	
48	Do. Shanghai-Nanking 5 p.c.	38	48	
35	Do. Tientsin-Pukow 5%	28	33	
102	Czecho Slovakia Bonds.	102½	103½	
101	Egyptian Unified	101	102	
12½	French Loan 4 p.c.	12	13	
54¾	German 7 p.c.	53½	54½	
39¼	Do. 5½ p.c.	38½	39½	
—	Do. Potash 7 p.c.	78	80	+ ½
34	Greek 7 p.c., 1924	33	34	
34	Do. 6 p.c. Stabs.	31	34	−1
29	Do. 5 p.c., 1914	27	30	
14	Italian Rentes	11	16	
67	Japan 6 p.c., 1924	66	68	
64	Do. 5½ p.c. Conversion	62½	64½	+ ½
4½	Mexican 5 p.c., '99	3¾	4¼	
5	Do. 6 p.c. 10-Y. Treas.	3¾	4¼	
53	Peru 7½ p.c. Guano	45	55	
1½	Peruvian Corporation	1	1½	
6	Do. Pref	5	5½	
58	Do. Debs.	51	53	
69	Poland 7 p.c. Sterling	68	70	
81¼	Portuguese 3 p.c.	80	81½	
1 11/16	Turkish 7½ p.c., 1933..	1½	2	

BRITISH RAILS.

62⅝	Great Western	59½	60½	+1¼
—	Do. 5 p.c. Pref.	116	118	
30	Lon., Mid. & Scot. Ord.	27½	28	+1⅝
—	Do. 5 p.c. 1 ref.	77	79	−2
—	Do. 5 p.c. Red. Pref.	105	107	
—	Do. 4 p.c. Pref. 1923..	66½	68½	+1
8¼	Lon., North-East. 5 p.c. Pref. Ord.	7½	8	+ ⅛
—	Do. Def. Ord.	4⅛	4⅜	
—	Do. 4 p.c. 1st Pref.	64½	66½	+1½
—	Do. 4 p.c. 2nd Pref.	21	23½	+1¼
—	Lond. Trans. 5 p.c. "A"	126	129	
—	Do. 4 p.c. "A"	116	119	
—	Do. "B"	119	122	
—	Do. "C"	80	81	
86¼	Southern Pref. Ord.	84½	85½	+1¼
19½	Do. Def. Ord.	18⅝	19	+¼
—	Do. 5 p.c. Pref.	113½	115½	

COLONIAL AND FOREIGN RAILS.

14½	Antofagasta Ord.	10½	12½	− ½
—	Bahia Blanca Guar. Stk.	74	76	
17	Buenos Ayres Gt. Stk.	14	16	+ ½
—	Buenos Ayres & Pacific Ord.	5	7	
13½	Buenos Ayres and W.	11½	13½	+ ½
—	Canadian National Guar.	87	90	
8	Canadian Pacific	7⅞	8	+ ⅛
13½	Central Argentine Ord.	11	13	+ ½
8	Do. Def.	4½	6½	+ ½
—	Central Uruguay Ord.	2	4	
3	Cordoba Central New	2	4	
43½	Do. 1st Deb.	37	41	−1
12	Do. 2nd Deb.	10½	12½	
—	Entre Rios Ord.	6	8	
—	Do. 5 p.c. Cum. Pref.	16½	18½	
—	Grand Trunk 4 p.c. Guar.	99	102	
—	Do. 4 p.c. Perp. Deb.	99	102*	
—	Leopoldina	2½	4½	
7/8	Mexican Rails	¼	¾	
25/0	Do. 8 p.c. Pref.	1¼	2	
7/6	Do. 6 p.c. Pref.	¾	1¼	
62	San. Paulo Ord.	58	63	−2
—	United Havana Stock	1	3	

AMERICAN RAILS.

—	Atchison	33	36	
20½	New York Central	15	18	
—	Pennsylvania	19	22*	−1
14	Southern Common	10	13	+1
—	Southern Pacific	16	19	
93	Union Pacific	78	83	−2

BREWERIES AND DISTILLERIES.

M.U.—Nov. 15

134/6	Bass, Ratcliff Ord.	131/0	133/0	+1/0
21/9	Brewers of Vancouver	17/6	18/6	
12/6	City of London Def. (5/-)	11/0	12/0	
84/6	Courage Ord.	81/0	83/0	
107/0	Distillers Ord	101/3	102/3	+1/0
125/6	Guinness Ord.	123/0	125/0	+1/0
114/6	Ind Coope and Allsopp.	110/0	112/0	+2/0
—	Mitchell and Butlers	90/0	92/0	+2/0
103/6	South African Breweries	99/0	101/0	+2/0
—	Walker (John) Pref.	32/0	33/0	
72/6	Walker (P. & R. Cain Or	94/0	95/0	
81/0	Watney Combe Def.	76/0	78/0	+0/6

DRAPERY AND STORES.

MEETING.

DAD

HOLDS

ECORDS

LISHED

dinary general meeting
ds, Ltd., was held

he Chairman) said that
both a satisfactory
e year and a strong
bil profits and other
£1,090,940, an increase
previous year. This
xpansion of sales and
alisation of products.
£100,000 to reserve
recommended a final
., making 30 per cent.,
The development pro-
r ago had been actively
r a variety of reasons,
nt the labour troubles,
progress they expected
nts, one unit had just
it was anticipated that
e of erection would be
e close of the present
gain, new records had
volume of oil handled
were the highest in the
Footage drilled pro-
es of crude oil all
ent. over the previous
tput had increased by
rilling costs, per foot
by 11 per cent. During
y commenced regular
rit to the Air Ministry,
nited Kingdom of the
company's "Regent"
wn a further consider-
the year. Continued
usiness in the United
small measure, due to
nd mutually beneficial
d been established with
glad to say that the
distributors showed a

s through the two local
g companies, in which
50 per cent. interest,
rm organisation in that
to form a small, but
company's business. A
ir sales was in the form
l oils suitable for which
f the business, although
o remunerative as those
et, was of great im-
large volume. While it
ore the possibilities of
ces, he thought it was
e long view, companies
duction and good market
ound position for the
lts for the current year
urably with the average

nimously adopted.

SH TIMES,"

ITED

annual meeting of *The*
was held yesterday at
51 Westmoreland street,
Arnott, Bart., in the

d the notice convening
ditors' report, and the
ting of 25th November,

proposing the adoption
tatement of accounts for

e Directors' report and
r ended 30th September,
for the required period,
take them as read.
redit of Profit and Loss
ment of salaries, wages,
her expenses, amounts to
ndes the sum of £3,500
ntingency Fund.
£4,021 has been deducted
d £1,451 for depreciation
machinery, furniture and

lance of £17,235 to be
nt brought forward from
king a total of £18,091.
llocate this amount as

on the Preference and
Shares at the rate of 5½
r cent. respectively (less
e year ended 30th Sep-
ing £17,011 5s. 0d., and
balance of £1,080 12s. 7d.
able again to report a
our revenue this year,
his has been counteracted
iture.
r various headings has
n of your Directors, and
will be possible to make
which will have a good
fering with the efficiency
We are, however, faced
increased costs, especially
aper, the price of which,
re, has gone up consider-

e cost is now 50 per cent.
ce of twelve months ago,
ure of the position is that
ewspaper concerns have
o pay 30s. per ton over
they had contracted for

pose:—"That the report
forth in the balance sheet

ton seconded the motion,

hat dividends be paid on
Second Preference Shares
6½ per cent. respectively

tiring by rotation, Mr.
nd Mr. Maxwell Arnott,

ssrs. Stokes Bros. and
ted for the ensuing year.

LEXIBLE TRUSTS

supplied by the Trusts) for
llowing Trusts are as under:

Trust	8/6-9/-
	16/9-17/9
ative	15/7½ bid+1½d.
Trust A	19/4½ x.d. bid+1½d.
Trust B	9/6 bid+1½d.
	18/3-19/3+1½d.
	17/7½ bid—3d.
	16/7½-17/7½—3d.
ust Certs	18/-19/—3d.
ts., 2nd Ser	16/6-17/6—3d.
2nd Ser	16/6-17/6—6d.
4th Ser	17/6-18/6—3d.
ust	19/6 x.d. bid+1½d.
Trust	7/9-8/3—3d.
Trust	16/6-17/6—3d.
Trust	41/9-42/9 x.d.—3d.
Trust	26/6-27/6—6d.
Trust	21/9-22/6—3d.
Trust	18/6-19/5
Trust	15/9-16/9—3d.
	20/6-21/5
t, Ser. B	15/9-16/9 x.d.
Units	15/9-16/9—3d.
	5/1½ x.d. bid—9d.
t Certs	18/6-19/-
ipst. Rets	22/7½ bid+1½d.
Series	16/9-17/9
Series	12/6-13/6
ub-Units	18/3-19/3 x.d.—6d.
	14/-15/—6d.
tric Trust	12/6-13/6+3d.
r. Cts	17/-18/- x.d.—7½d.
Trust	13/7½-14/7½—7½d.
d Trust	14/7½-15/7½—6d.
	16/7½-17/7½—1½d.
s	15/10½-16/10½ x.d.—1½d.
Fund	19/6-20/3+3d.
n Inv. Fund	19/3-20/3+6d.
A	30/4½ bid+3d.
B	20/3 bid +3d.
	18/3-19/3
	17/9-18/9—6d.
p Certs	13/10½-14/10½—3d.
Trust	20/-21/—9d.
ed Trust	18/-19/—9d.
d Trust	13/3-14/3 x.d.—6d.
Trust	14/6-15/6—4½d.
	18/3 bid+3d.
ilicates	14/10½-15/10½—1½d.
	16/-17/—4½d.
	16/7½-17/7½—3d.
	16/-17/—7½d.
	17/6-18/6
n. Shares	19/-20/—
sport	15/-16/—3d.
Shares	21/3-22/3—3d.
Certs	18/10½-19/10½+1½d.
Unit 16	146/6-158/7—2/4½
Unit 17	164/10-178/4
Unit 19	545/9-580/9
Unit 21	268/5-271/5
	15/6-16/6
	15/3-16/3 x.d.
	16/3-17/3

LWAY RECEIPTS

st week	Total 46 weeks.
crease.	—Decrease.
£	£
05+1,997	3,656,885—13,433
50 —350	961,500 —750
53 —106	141,795 —4,047

THE AMERICAN MARKETS

MIXED MOVEMENTS IN QUIET TRADING

AN EASY CLOSE

FROM REUTER'S CORRESPONDENT.

NEW YORK, Wednesday.

Reports of a drive for revision of American taxes, to be made effective during the present special session of Congress, have so far had no influence on Wall Street. Business was very quiet on the eve of the Thanksgiving Day holiday, and the market moved anything to about two dollars in a turnover of only 990,000 shares. In the meantime, both bankers and brokers generally deplore the indications of a rupture between the Securities Commission and the Stock Exchange, the hope being expressed that it will not lead to further restrictive measures being taken.

The opening was indecisive. Much discussion was given to the statement by the Securities and Exchange Commission's chairman in connection with reorganisation of American Stock Markets, but Mr. Douglas's remarks appeared to have little effect on prices. Support re-appeared quite early in the session, as a result of which the previous losses, which ranged to two points, were either reduced or erased entirely.

In the afternoon the list drifted downward within a range of fractions to 3, much of the small volume being attributed to evening-up prior to to-morrow's holiday. Eastman Kodak was particularly heavy. The Steel displayed heaviness coincidently with the outlook for the industry remaining clouded. The Motors also eased, Chrysler turning weaker following reports that the company has "laid off" 25 per cent. of its men. Moreover, the strike at the Ford assembly plant in St. Louis was watched very closely. The market showed no sign of recuperative power in the later dealings, prices fluctuating within narrow limits and finishing around the day's low levels in an easy close.

Sterling exchange opened 3c. down at 5.00⅛, but improved to 5.00⅛ during the morning. The rate dropped to 5.00⅛ in the afternoon, and finally closed 3c. lower—compared with the previous close—at 4.99⅛.

Silver was unchanged at 44¾c.

	Wed	Tue
	Steady	Steady
Call Money	1	1
London Cables	4.99⅜	5.00⅛
London 60 days' sight	4.99⅛	5.00⅛
London Bankers' do.	4.99⅜	5.00⅛
London Com do.	4.99⅜	5.00⅛
Montreal Cables	4.99⅜	5.00
Paris Cables	3.39⅞	3.40⅛

Parity	Stocks	Closing Bid	
		Wed	Tue
34	Atchison Topeka, Santa Fe	34	35
24	Do Preferred	24	23½
10⅜	Baltimore and Ohio	10⅜	10⅜
7½	Canadian Pacific	7½	7⅜
7	Illinois Central	7	7
46	Louisville and Nashville	46	46
16⅛	New York Central & Hudson R	16⅛	16⅞
182⅛	Norfolk and West Com.	182	178½
20¼	Pennsylvania Shares	20⅛	20⅜
18	Reading Shares	18	18
17⅜	Southern Pacific	17½	17⅜
11	Southern Railway	11	11⅜
80	Union Pacific	80	80
80½	Do Preferred	80½	81
	INDUSTRIALS		
148⅛	Allied Chemical	148	149
16¾	American Loco.	16⅞	16⅜
86⅜	American Can	86⅛	86⅜
42⅜	American Smelting	42⅜	43
12	American Radiator	12	12⅛
141⅛	American Tel and Tel.	141½	143¼
67⅛	American Tobacco B	67⅜	68⅜
25¾	Anaconda Copper	25¾	26¾
8	Auburn Auto	8	8
44⅜	Bethlehem Steel Com Stock	44⅜	45
84¾	Case (J I)	84¾	85
53	Chrysler Corporation	53	53¼
24¼	General Electric Co (New York	24¼	24⅜
14 13/16	Eastman Kodak	144⅜	151
37¼	General Electric	37¼	38⅜
31⅜	General Motors	31¾	32⅜
38	International Nickel	38	38⅜
6½	Do Telephone & Telegraph	6½	6¾
30½	Kennecott Copper	30½	33
27⅛	Mack (R H)	27⅛	28
20⅛	Mackeesport Tinplate	10⅛	21⅛
8⅞	McKesson and Robbins	8⅞	9⅛
31⅞	Montgomery Ward	31⅞	33
47⅛	Packard Motors	4⅞	4⅞
	People's Gas	6⅜	6⅜
15½	Shell Union Oil	15½	15⅞
5½	Studebaker	5½	5⅞
10¾	Timken Detroit Axle	10¾	11¼
23	U.S. Rubber	23	24
49⅜	United States Steel Common	49⅜	51
102 13/16	Do Preferred	102⅜	103
—	Warner Bros Pictures	—	—
23⅞	Westinghouse Air B	23⅞	25
33½	Woolworth Company	33½	33½
—	Silver Commercial Bars	44⅜	44¾
11⅜	Brazilian Traction	11⅜	11⅝
25¾	Brit American Tobacco Coupon	25¾	25⅞
4¼	Hydro Electric	4¼	4⅜
—	Technicolour Incorporated	—	—
	BONDS		
—	U.S Treasury 4¼% Bds. 46-56	—	110
—	7% German External Loan	—	30½

DOW JONES AVERAGES

	20 Rails.	30 Indus.	20 Util.
November 24	29.15	113.64	21.10
Previous day	29.35	115.78	21.53
Last year	55.28	181.11	34.84

MONTREAL STOCK EXCHANGE

Eng. Equiv.		Closing Bid	
		Wed	Tue
139 7/16	Bell Telephone Co. of Canada	139	139½
11⅜	Brazilian T.L. and P. Co.	11⅜	11¾
31	British Columbia Power "A"	31	32
5	Do. "B"	5	5
8½	Can. Car and Foundry Co.	8½	8½
18½	Do. Preferred	18½	18¾
18	Canadian Celanese Com.	18	18
100½	Do. do. Pref.	100	100
7½	Canada Cement Co.	7½	7⅞
91 1/8	Do. Preferred	91	91
4⅞	Can. Indus. Alcohol Com.	4⅞	5
3⅝	Do. "B"	3⅝	3¾
7⅞	Canadian Pacific Railway	7⅞	7⅞
8½	Cockshutt Plow Co.	8½	8
47 1/16	Con. Mining and Smelting	47	49
25½	Dominion Bridge Co., Ltd.	25½	25½
72½	Dominion Textiles Co.	72	71
11⅞	Hollinger Cons. Gold Mines	11⅞	12¼
17½	Imperial Oil, Ltd.	17½	17⅞
38¼	Inter. Nickel of Canada	38¼	38½
29	International Petroleum	29	29¾
5⅝	Massey Harris Co.	5⅝	5½
28½	Montreal Light, Heat	28½	28½
20 5/16	Do. Debs.	20⅜	20⅜
36½	National Brewers, Ltd.	36½	36½
29	National Steel Car Corp.	29	27½
220 12	Ogilvie Flour Mills Co., Ltd.	220	215¼
13	Power Corporation of Canada	13	13
15⅛	Quebec Power Corporation	15⅛	15
19¼	Shawinigan Water	19¼	19⅛
12½	Southern Canada Power	12½	12½
60 1/16	Steel Co of Canada	60	61
190 3/8	Bank Montreal	190	190
290 3/8	Bank Nova Scotia	290	290
152 1/16	Can. Bank Commerce	152	150
168 3/8	Royal Bank of Canada	168	165
	CURB PRICES.		
14	Distillers Corp. Seagrams, Ltd.	14	14
38¼	Hiram Walker Gooderham	38¼	38¼
13⅜	Imperial Tobacco Co. of Canada	13⅜	13¼
51 3/16	Lake Shore Mines, Ltd.	51¾	51¼
37	McIntyre Porcupine Mines	37	—
44 1/16	Noranda Mines, Ltd.	44	44½

* Asked; † Ex div.; ‡ Ex interest; ‖ Ex rights.

NEW YORK PRODUCE MARKETS

Wheat easier, 1⅝c. to 3c. down.

	To day	Prev day
No. 1 Northern Manitoba spot f.o.b. West St. John's	145⅛	146⅛
No. 1 Manitoba spot	144⅝	145⅝
No. 2 hard winter spot	111⅝	113
No. 2 red winter spot	108⅛	108¼

Maize steady and unchanged.
Oats steady and unchanged.
Rye barely steady at 1½c decline. No. 2, spot, f.o.b. New York America, 94½.
Barley steady at 2c. advance. No. 2 New York, all growths, Federal inspected, 71½.
Flour steady and unaltered.
Lard steady and unchanged. Prime Western steam loose, spot, 8.57½; Middle West, 9.30 to 9.40.
Petroleum steady. Mid Continent crude 35 to 35.9 per cent. Baume at well 116 cents; Pennsylvania crude barrel at well, lower price 127 cents representing corning crude, higher price 235 cents representing Bradford and Allegheny.
Burlaps steady. Hessian cloth, light weight 3.95 heavy weight 5.15.
Tallow steady. Spot, extra loose, 6½; spot, special extra, 6¼; spot, in tierces, 6¼. Futures steady. December 6.35 bid, 6.59 offered; January 6.20 bid, 6.44 offered: March 6.15 bid, 6.35 offered.
Cottonseed Oil—Futures closed steady, 3 points to 1 point up. Contract basis Texas-table prime summer yellow grade, closing options—December 6.90, January 6.91, March 6.93, May 6.97.
Sheliac—T.N. 12¼
Turpentine—Spot, 32; Savannah, spot, 27.
Straits Tin quiet, 30 points higher. Closing options—December 41.75 (41.45), March 41.65 (41.35), May 41.55 (41.30), July 41.65 (41.35).
American Standard Copper easy, 11 to 5 points down. Closing options—December 8.85 (8.95), January 8.84 (8.95), March 8.80 (8.90), May 8.80 (8.95), July 8.77 (8.85).
Coffee on spot closed barely steady, Rio No. 7, 6½ nominal; Santos No. 4, 8½, nominal. Futures opened easy, with Rio 15 to 10 points down and Santos 4 to 14 points lower. Prices declined on European and Brazilian selling and liquidation, together with hedging and the lower cost and freight offerings. The close was easy, with Rio 11 to 21 points down and Santos 21 to 25 points lower. Futures basis Rio No. 7, closing options—December 4.61 (4.72), March 4.20 (4.40), May 4.15 (4.31), July 4.11 (4.32), September 4.12 (4.30).
Cocoa—Spot 5.6. Futures closed easy at 20 to 17 points fall. Closing options—December 5.07 (5.26), January 5.10 (5.26), March 5.12 (5.31), May 5.20 (5.40), July 5.31 (5.50), September 5.41 (5.60), October 5.46 (5.63).
Sugar on spot closed easy and 7 points down at 3.38. In futures the new contract advanced on a little producer and outside buying owing to light offerings and the steady London market. The close was barely steady at 3 points lower to unchanged.
Cotton on spot closed steady and 5 points up at 8.04. Futures opened steady at 1 point to 7 points rise. Prices ruled steadier on covering, with interest centred on the December option, in which liquidation developed, following the issuance of 42 "notices," which number, however, was smaller than expected, and more were promptly stopped. Hedging was light, but the uncertainty of outside conditions induced scattered selling on the bulges. The close was steady, with quotations 5 points higher to 2 point lower. A new Orleans spot closed 5 points up at 8.06. Futures opened at 3 to 5 points rise, and closed 3 points higher to 2 lower.
Rubber Futures (No. 1 contract)—Tendency very steady, 25 to 14 points up. Closing options—Dec. 14.60 (14.40), Jan. 14.69 (14.46), March 14.78 (14.60), May 14.90 (14.70), July 15.00 (14.86), Sept. 15.09 (14.95), Oct. 15.14 (15.00). Outside prices—Tendency steady. First latex from crepe spot, 15 nominal; smoked ribbed sheets spot, 14½ buyers, 14⅝ sellers; Dec., 14½ buyers; Jan.-Feb.-March, 14⅝ buyers, 14¾ sellers.

(Previous prices in parentheses.)

OUTSIDE U.S. MARKETS

Kansas City—Wheat steady. Spot 3c. down and futures unchanged to 1c. up. No. 2 hard winter spot 97¼. Closing options—Dec. 88⅜, May 86⅝.
Minneapolis—Wheat easier. Spot 1c. and futures 1c. to 1½c. cheaper. No. 1 Northern spring spot 101½. Closing options—Dec. 96, May 95¾.

WINNIPEG GRAINS

Wheat opened steady at 1¼c. to 1⅝c. up. Prices firmed on higher cables and buying by exporters, together with short covering and bullish Argentine advices. The market later eased in sympathy with Chicago, and closed barely steady. Quotations, however, were 1⅜c. to 3c. higher. Opening options—Dec. 110⅞ (112¾), May 103 (110½), July 105¼. Closing options—Dec 110¾ (110⅜), May 109¼ (108⅝), July 105¾ (104⅞).
Oats steady, 1c. to 1⅛c. higher. Closing options—Dec. 45⅞ (45⅜), May 44⅜ (43⅞), July 42 (41⅞).
Rye firmer, 1⅛c. higher. Closing options—Dec. 73⅜ (72¼), May 75⅜ (74¼), July 74¾.
Barley steady, 3c. down to 1c. up. Closing options—Dec. 56⅜ (56¾), May 56½ (56).
Linseed easier at 3c. decline. Closing options—Dec. 171 (171¾), May 171 (171¾).

(Previous prices in parentheses.)

ARGENTINE GRAINS

Buenos Aires—Wheat barely steady, 29 to 16 points lower. Maize quiet, 1 point up to 2 points down. Oats steady, unchanged. Linseed barely steady, 24 to 21 points lower.
Rosario—Wheat barely steady, 25 to 18 points cheaper. Maize quiet at 2 points loss. Linseed barely steady, 16 to 23 points down.

CHICAGO MARKETS

Wheat opened irregular at ¼c. down to ⅛c. up, and closed barely steady at ⅛c. lower to ⅛c. higher. Opening options—December 91¼, May 87⅞, July 84¼ (91½). July 84¼ (85). Closing options—December 89½ to 89¾ (89¾ to 90). May 89½ to 89¾ (89¾ to 89¾). July 84¼ to 84¾ (84½ to 84¾).
Maize opened steady at ⅛c. down to unchanged, and closed barely steady at ⅛c. to ¼c. down. Opening options—December 54 (53¼), May 56¼ (57), July 57¼ (58⅛). Closing options—December 53¾ (54¼), May 56¼ (56¾), July 57¼ (57⅛).
Oats closed steady at ⅛c. up to ¼c. down. Closing options—December 30¼ (30½), May 29¼ (29½), July 28¼ (28¼).
Rye closed irregular at ¼c. lower to ⅛c. higher. No. 2 spot closed irregular at ¼c. lower to ⅛c. higher. No. 2 spot 70¼ (73¼). Closing options—December 67¼ to 67¼ (67½), May 67¼ (67¼), July 63 (63¼).
Barley nominal.
Lard opened steady. Prices ruled steady in sympathy with grains and hogs. The market closed steady, with futures unchanged to 10 points higher. Spot was unchanged. Prime Western steam loose spot 8.12½ (8.12½). Closing options—December 8.65 (8.65), January 8.70 (8.70), May 8.82½ (8.75), July 8.75 (8.65).
Bacon—Dry salted bellies weak and 100 points lower. Fat backs steady and unchanged. Dry salted bellies—Spot 13.00 (14.00).
Hogs steady, with light sorts 5 to 10 points up and heavy descriptions unchanged to 10 points higher. Light weight 7.85 to 8.15, heavy weight 7.65 to 8.00

(Previous prices in parentheses.)

DUBLIN PROPERTY SALE

There was a crowded attendance at Gainsboro' House saleroom yesterday, when Messrs. Wm. Montgomery and Son offered four important lots of property. There was very keen competition and spirited bidding for the lots offered. Bidding for No. 11 Upper Sherrard street started at £200, and the property was eventually knocked down at £550 to Mr. Morgan Fottrell, solicitor, in trust. The chief attraction was the sale of No. 20 Harcourt street, producing over £400 per annum profit rent. Investors fought keenly for this lot which eventually fetched £2,510.

As the bidding for 49 Grosvenor square and 27 Glengariffe parade did not reach the reserve prices fixed, the properties were withdrawn for private offers.

The solicitors concerned were Messrs. Hoey and Denning and Messrs. A. and L. Goodbody.

G.S.R. SHOPMEN'S WAGES

Great Southern Railway engineering shopmen employed at Inchicore will meet on Sunday to discuss the demand for the restoration of the present 5 per cent. deduction from earnings.

Negotiations between the Trades Union Council and the company have broken down.

The agreement of April, 1936, provided for a restoration of 5 per cent. in two instalments and for consideration at this time of the outstanding deduction. When the negotiations opened last month the men were offered a 2½ per cent. restoration. This was rejected by the unions.

Notwithstanding the fact that the negotiations have been unsuccessful the workers are not free to take any action for the present. Each side to the agreement is bound to give three months' notice to the other before the present arrangements can be terminated.

Transmission of news from London to all parts of the world was stopped for two minutes by a temporary hitch in electricity supply early yesterday. In railway stations, warehouses, and newspaper offices all over Central London lights suddenly dimmed. Then after two minutes they blazed up again. The stream of hundreds of thousands of newspapers from Fleet street's giant presses was brought to a halt when printing of the late editions was almost at its peak.

LONDON MINING MARKET

FRESH RALLY IN MOST GROUPS

The marked improvement in sentiment which was noticeable in the later dealings on Tuesday became more pronounced in the Mining markets yesterday. There was, however, no tangible expansion in activity and, in fact, dealers in some instances reported a smaller turnover than on the preceding day.

A further all-round recovery in the Kaffir market was seen. The Cape was a steady, but not aggressive, buyer of most of its favourites, and there was also a satisfactory volume of local support forthcoming. Final prices here and there were the turn under the best, but made an impressive showing on balance. Diamonds gave a rather hesitant display, De Beers being a somewhat uncertain market. The Rhodesian Coppers responded well to an appreciably better demand, stimulated to some degree by the improvement in the metal price. Roan Antelope, however, failed to hold their improvement, and reacted to their overnight level. There was a more cheerful atmosphere in the West African department. Australian and other Gold shares were out of the picture, but the Barriers and Lead-Zincs generally were harder, and as the result of one all-round improvement in sentiment Tin issues were marked up in most instances, without, however, many shares changing hands. Closing prices:—

SOUTH AFRICAN.

M.U.—Nov. 15

11 5/16	Afric & Eur	12 5/16	12 5/16 + 1/16
2 5/16	Ang.A. Corp	2 11/16	2 15/16 + 1/16
1⅜	Anglo-French	1¼	1⅜
2½	Brakpan	2 9/16	2 5/8 + 1/16
2½	Cent. Mining	2 1/16	2 1/8 + 1/16
1½	City Deep	1 13/16	1 15/16 + 1/16
3	Con. Gold'fds	2 15/16	3 + 1/16
1 1/16	Cons. M. Prop	1	1 1/16
12 1/16	Con. M. Sel.	15/-	17/- + 1/-
4 5/8	Crown Mines	4 1/16	4 3/16 + ⅛
2 1/16	Daggafont'n S.	1 15/16	2 1/16 + 1/16
2⅝	Durban Deep	2 3/8	2 7/16 + 1/16
1⅜	E. Daggafont'n	1 1/16	1 3/16
9⅜	East Geduld.	8⅝	8⅝
1 5/16	E. Rand Prop.	1 3/16	1 3/16 + 1/16
6/9	E. Rand Cns.	7/4½	7/10½ + 6/9
8 1/16	Geduld	8 1/16	8 1/16 + 1/16
1 3/16	Golden Deep	1 1/16	1 1/8
4 7/16	Gen. Mining	4 5/16	4 3/8 + 1/16
1 7/16	Gov. Areas	1 7/16	1 7/16 + 1/16
4 7/16	Grootvlei	4 5/16	4 9/16 + ⅛
3 5/16	Johan Invsts	3 1/4	3 5/16 + 1/16
1 5/16	Kleinfontein	1 1/8	1 3/16 + 1/16
1⅞	Knight's	1 13/16	1 15/16 + 1/16
1 3/16	Lace Prop.	1 1/16	1 1/8
16/6	Langlaagte E.	15/-	17/- + 1/-
1 5/16	Libanon Nl.	1 4/8	1 5/16 + 1/16
22/6	Luipards Viei	20/-	20/6 + 0/3
1 1/32	Modderfont'n	1 1/16	1 1/4 + 1/16
19/6	Modder P.	19/-	19/3 + 0/3
3¾	Modder East	3 5/16	3 5/8 + 1/16
4/8	New Cent. Wit.	3/6	4/9
3/9	New S. Areas	2/6	2/7½
2⅞	Nigel	2 13/16	2 7/8 + 1/16
1 5/16	Nourse	1 5/16	1 7/16
13/6	Palmietkuil	11/-	12/3 + 0/6
8	Rand Mines	7 15/16	8 1/16
1 5/16	Rand Select	1 5/16	1 7/16 + 1/16
2 7/16	Randfontein	2 5/16	2 3/8 + 1/16
2 1/32	Robin Deep P.	2 1/16	2 1/16 + 1/16
1¾	Rose Deep	1 13/16	1 15/16 + 1/16
13/10	Simmer & J.	12/3	13/0 + 0/3
4 1/8	S. A. Lands	3 15/16	4 1/16 + ⅛
11/9	S. A. Towns	1/10	1/10
1 3/32	Sth.-W. Afr.	1	1 1/16
4/9	Spaarwater	7/4½	7/10½ + 0/7½
1 5/16	Springs	1 1/16	1 1/8 + 1/16
10½	Sub Nigel	9 15/16	10 1/16 + 3/16
7	Trans. Del. B.	6 5/8	7/4
1 5/16	Trans. Col. L.	1 1/8	1 3/16 + 1/16
5/8	Trans. Gold	1 3/32	1 3/32
8⅜	Union Corp.	7¼	7 11/16
1 3/32	VanD.Con.(10/0)	2 15/16	3 1/4 + 3/32
3	Van Ryn	1 15/16	2 1/16 + 1/16
2 5/8	Do. Deep	2 3/32	2 5/32
1 3/32	Venterspost	1 1/32	1 1/16 + 1/32
1 3/32	Vereeniging	1 1/4	1 5/16
1 1/32	Viotfontein 10/	1 1/32	1 1/16 + 1/32
1 1/32	Vogelstruisbult	29/32	1 1/32
1 5/16	Walgedacht	1 1/16	1 1/16
1 3/32	West R. Con.	1 1/32	1 3/32 + 1/32
1 5/16	Western Rfs	1 1/32	1 1/16
2 3/32	West Springs	1 15/16	2 1/16 + 1/16
7	West Wit Ar	6 1/4	6 3/4 + ¼
1 5/16	Wit Deep	1 3/32	1 3/32 + 1/16

RHOD. AND EAST AF.

M.U.—Nov. 15

7/9	Bechuana Ex	7/0-7/6	+0/3
3 3/32	Cam & Motor	2 13/16	3 1/16
28/0	Char. R.S.A.	26/0	27/6 +0/3
1/0	E.Af.Gold(7/0)	1/1	1/7½ — 0/1½
23/0	Globe-Phnx	20/6	27/6
11/6	Go'dF. Rhod	10/0	10/6 +0/3
7/6	Gannon	2/3	2/9
5/41	Lon. Rhod	5/0	5/6
2/0	Lonely Reef	1/6	2/6
7/6	PhnxPrce(N.	4/9	7/3
15/6	Rezen'a	13/6	16/6
21/0	Rhod.A.Am.	17/6	17/6 +0/9
4/0	Rhod.Fkn.Bft	2/6	3/0 +0/6
4/10	Rhod.Corn.	4/2	4/9 +0/9
3/6	Rhod.Kat'ne	2/6	3/6 +1/0
16/0	Rhod. Select	14/3	14/6 +0/3
10 5/8	Rhokana C.	9 1/4	9 1/2 + ¼
17/0	Roan Antel.	15/0	15/6
3/0	Rosherman'S	2/3	2/9
24/0	Select'n Tst.	2/0	2/0 +0/0
5/9	Selukwe (2/6)	4/2	4/3
4/0	Sherw'd Starr	3/6	4/0

TIN.

M.U.—Nov. 15

4/7 1/2	Ampat (10/0)	3/7	4/1 +0/3
3/6	Anglo-C. (10/0)	3/3	3/9
1 5/16	Aramaya	1 3/32	1 3/32
9/0	Ayer Ass'd	3/3	6/9 +0/3
27/6	Ayer Hitam	1 5/16	1 1/4 + 1/32
9/6	Bisichi	7/6	8/0 +0/9
11/0	Bopeer	11/3	11/9 +0/6
8/9	Idris Hydr Tin	7/9	8/9
24/6	Ipoh	22/3	22/6 + 0/7½
1 5/16	Kaduna Synd	1 1/16	1 1/8
11/0	Kamunting	10/4½	10/10½ +0/4½
14/6	Kram't Pul	13/3	13/9 +0/6
4/0	Lond.Tin(4/0)	3/4½	3/10½ +0/3
1 3/32	Malayan T.D	1 1/32	1 1/32 + 1/16
1/0	Naraguta	1/-	1/-
19/6	Pahang (5/0)	17/6	18/6 +1/0
5/6	Pattani (5/0)	4/3	4/3
18/9	Petaling	17/6	18/6 +0/6
3/3	Rahm'n Hydr	2/6	3/6
1 3/32	Rambutan	15/9	16/9 +0/3
1 3/32	Rawang Con	7/4	7/-28/7
2 1/16	Renong	1 3/32	1 3/32 + 1/16
25/6	Siamese	21/-	22/6
3/1	Sungei	2/6	2/9 +0/3
27/6	Tronoh (5/0)	1 3/32	1 1/32 + 1/16

WEST AFRICAN.

14/4 1/2	Amal.Bt. (5/0)	12/0	12/6 + 0/1½
9/3	Ariston	8/9	9/3 + 0/6
3 1/16	Ashanti(4/0)	2 3/4	3 1/16
1/9	Atta Gold	1/0	1/6 +0/3
18/2	Bibiani	17/-	17/- +0/9
12/0	Fanti Cons.	10/9	11/3
24/ 1/2	G.Coast Sel.	22/6	23/6 + 0/6
1¾	Kwahu (2/6)	1 3/32	1 7/32 — ⅛
1/10½	L'dhurst Deep	1/6	1/9 + 0/1½
1/8	Nth. Ashanti	0/7½	0/10½
1 1/16	Taqu'h & Abs.	1	1 1/16 + 1/16

MISCELLANEOUS.

14/9	Burma Cor p	12/9	13/0 + 0/1½
2	Champ. Reef	39/6	40/0 —0/6
11/0	Chos. Corp.	7 3/8	7 15/16
2/0	Explor. (10/-)	1/-	1/-
27/0	Frontino	1 1/4	1 5/8 — 1/32
5/6	Mex. Corpn.	5/0	5/0 +0/6
1 11/32	Min. Trust	1 1/32	1 1/16
6	Min. Sepa't'n	3 1/2	3 5/8
7/8	Min. Crp. Can	5/9	6/0 +0/3
23/0	Mysore (10/0)	2/6	2/3/6
2 15/32	Nundydroog	2 5/16	2 3/8
6/3	Oonoorum	7/6	8/6
28/0	St. Jn. Del Bay	1 3/16	1 1/4
10/6	San Fr'sco	8/3	9/3 +0/6
1	Tigon Mng.	1/-	1/-
21/0	Trepca	18/6	19/6 +0/6
1/6	Waihi In.	7/0	8/0

* Ex divid

The Irish Times.

THURSDAY, NOVEMBER 25, 1937.

AUCTIONS.

SALE TO-DAY, AT 12 O'CLOCK,
9 BELGRAVE SQUARE, MONKSTOWN.
FURNITURE, ANTIQUE BOOKCASES, SAFES, ETC.,
JAMES H. NORTH & CO.,
Auctioneers, 110 GRAFTON STREET.

"BATTERSBY'S AUCTIONS."
TO-DAY (THURSDAY), AT 2.30 O'C.
AT OUR PROPERTY SALEROOMS,
39 WESTMORELAND STREET.
"WOODSIDE,"
128 CASTLE AVE., CLONTARF.
Attractive detached Bungalow, on about ½-acre.
Lease 239 years at £9 p.a. Val., £32.
T. G. McVEAGH, Solicitor, 33 Kildare street.
115 TYRCONNELL ROAD, INCHICORE.
Modern 2-storey Residence. Lease 249 years at £6 p.a. Val., £21; 2-3rds remission of rates.
Messrs. BANIM & MULDOWNEY, Solicitors, 1a Lower Ormond quay.
ON VIEW TO-DAY, 10 to 5 o'c.
SALE TO-MORROW 12 o'c.
"WASHINGTON HALL,"
159 STRAND ROAD, MERRION.
HIGH-CLASS FURNITURE AND EFFECTS,
Comprising briefly as follows:—Mahogany-frame Couch, Occasional Elbow Chairs, Gilt Walnut and Oak-framed Mantel Mirrors, Gilt Frame Console Table, 4-Valve Wireless Set (battery), Ornamental China, Pair 16-Light Crystal Glass Electoliers, Oil Paintings and Photogravures, Mahogany Screw Dining Tables (to Enclosed Mirror-back Sideboard, Chesterfield, Art. Silk and Net Curtains; Milner's Fireproof Safe, 28" x 22"; Walnut Bedroom Suites, Brass and Brass and Iron Beds and Bedding, Axminster Room and Stair Carpeting, Linoleum, Table Glass and China and sundry articles of Silver and Plate, Kitchen Furniture and Utensils, Screw-top Mangle; Outdoor Effects; Ladders, Lawn Mower (Pennsylvania), Garden Roller, Garden Vase and Seat; Carved American Granite Life-size Figure of George Washington; Pots and Plants, and quantity of named Chrysanthemums.
On View To-day, 10 to 5 o'clock. Terms—Cash and 5 per cent. Fees.
BATTERSBY & CO.,
Auctioneers and Valuers, M.I.A.A., F.A.I.,
39 WESTMORELAND STREET, DUBLIN.
"Service Built on a Century's Experience."
Established in the Year 1815.

IMPORTANT SALE OF HOTEL FURNISHINGS & EQUIPMENT,
TO-DAY (THURSDAY), IN CONTINUATION, AT 12 O'CLOCK, AT THE
CLARENCE HOTEL,
WELLINGTON QUAY.
Commencing with remainder of Bedrooms, Maid's Room, Kitchen, Steam Boiler, Steam Ovens, etc. Delivery on to-morrow (Friday) and Saturday at 10 a.m.
THOS. DOCKRELL, SONS & CO., LTD.,
Auctioneers and Valuers, M.I.A.A.,
SOUTH GREAT GEORGE'S STREET, DUBLIN.

W. J. HOLDEN & SON.
WEDNESDAY, 8th DECEMBER, at One o'clock, Administrator's Sale—Miss Johanna Bagley, Decd. COMFORTABLE RESIDENCE ON DESIRABLE ROAD,
18 TEMPLEMORE AVENUE, RATHGAR.
Lease 490 years from 15th December, 1925, at £7 0s. 0d. per annum. P.L.V. £26.
This is an attractive two-storey House, containing two sittingrooms, four bedrooms, bathroom (with bath and hand-basin), tiled kitchen with close range, scullery (with sink), pantry, etc. Electric Light throughout. Garden at rear, with back entrance.
The House is in splendid decorative order, and fit for immediate occupation. Clear Possession will be given the Purchaser on completion.
Conditions of Sale from JAMES L. BURKE & CO., Solicitors for the Administrator, 63 Upper O'Connell Street, Dublin.
Further particulars, etc., from the Auctioneers.
NEAT CITY HOUSE, WITH POSSESSION,
134 PEARSE STREET, DUBLIN.
Lease 200 years from 1937 at £5 0s. 0d. per annum. P.L.V. £17.
This House is situated on the main tram-line, and within a minute's walk from the centre of the City. The accommodation comprises five apartments, together with kitchen having close range. Yard at rear, having back entrance, and containing coal-house, store-house and w.c.
Clear Possession will be given the Purchaser on completion.
Conditions of Sale from Messrs. GEORGE D. FOTTRELL & SONS, Solicitors, 46 Fleet Street, Dublin.
Further particulars, etc., from
W. J. HOLDEN & SON,
Auctioneers,
2 SAINT ANDREW STREET, DUBLIN.

AUCTION TO-DAY, AT 2.30 P.M.,
IN OUR SALEROOMS.
17 VICTORIA AVENUE, DONNYBROOK.
Pre-war semi-detached Residence. Good accommodation. Long lease at low ground rent.
HAMILTON & HAMILTON, Ltd.
60 DAWSON STREET.

SATURDAY'S "IRISH TIMES"
Advertisers will greatly oblige by sending their copy of advertisements for Saturday's issue of this paper this afternoon or before noon on Friday.
Copy received later cannot be guaranteed publication in Saturday's issue.

PREPAID ADVERTISEMENTS

CONTINUED FROM PAGE 2.

EMPLOYMENT WANTED.

A SMART, secondary and commercial trained young Man seeks position as Clerk or Salesman; can be well recommended.—D 256, this office. 22 E

A YOUNG Girl (R.C.), one year's experience Confectionery, Newsagency, Stationery, presently engaged, desires change. Address "Z 2895, Girl," this office.

BUTCHER—Young Boy, 20, desires to hear of vacancy as improver to above; highly recommended. Address "Z 2908, Vacancy," this office.

COMPANION Help, Irish Church, domesticated; city, suburbs; well recommended. Address "Z 2894, Help," this office. 24 E

DAUGHTER of University man would like Furnished Room in gentlewoman's house in return for Companionship; references exchanged.—Box 9755, Eason's Advertising Service, Dublin.

EXPERIENCED, well recommended Post Office Assistant desires position.—D 385, this office.

GENTLEWOMAN seeks post Companion Help, daily, half day; vicinity Kingstown, Blackrock.—456, Irish Times Branch Office, Blackrock. 21 D

HOUSEKEEPING, Secretarial post required by educated Widow (38), good appearance, manner; knowledge typewriting; small salary, congenial post; secure references. Address "Z 2897, Post," this office.

MOTOR Salesman, with first class knowledge of repairs and costing, desires position as Manager of country Garage with good agency.—D 292, this office. 23 F

REFINED, educated Lady desires post as Bookkeeper or other position of trust. Address "Z 2873, Lady," this office. 23 F

REFINED young Lady seeks position Assistant, any line; experienced in high class fruit, sweets, cigarettes.—B 0 663, Irish Times Branch Office, Rathmines.

SECRETARY Receptionist, Secretary Chauffeuse, experienced, shorthand, typewriting, bookkeeping, organiser, income tax returns prepared.—D 221, this office. 22 E

YOUNG Lady, first class Fashion Artist and Designer, good cutter and Pattern Maker, London training, requires position as Cutter or Assistant Designer; moderate commencing salary.—D 307, this office. 23 F

YOUNG, honest Couple (no children) desire situation as Gatehouse or Caretakers; small wages; security if required. Address "Z 2898, Couple," this office.

MALE SERVANTS WANTED.

EXPERIENCED HOUSEMAN (good Cook essential) REQUIRED by two bachelors; country; references (copies). Address "Z 2900, Houseman," this office. 24 X

HOUSEBOY WANTED, under 20, clean. Call 28 Upper Pembroke street, 2-3. 23 F

WANTED, MAN, Plough, Mill, help generally; please send copies references, state wages in first letter. Address "Z 2744, Man," this office. 15 X

WANTED, experienced HERD SHEPHERD; must understand pedigree sheep; send full particulars. Steward, Saunders Grove, Baltinglass, Co. Wicklow. 24 X

MALE SERVANTS DISENGAGED.

BUTLER Valet, experienced, all duties; highly recommended. Address "Z 2844, Butler," this office. 20 D

COUNTRY Man, single, Protestant, would like to hear of vacancy; go as Caretaker, Light Farm Work, do Plain Cooking; accept any kind of indoor work; strict T.T.; age 37. Address "Z 2890, Man," this office. 24 X

YOUNG Man, C.I., seeks situation with lady or gentleman, do plain gardening, clean cars, etc.; willing to make himself generally useful; excellent references. Address "Z 2905, Man," this office.

DOMESTICS WANTED.

GENTLEMAN REQUIRES superior WORKING HOUSEKEEPER; country town; take complete charge; good cook, practical, adaptable, and fond of animals. Address "Z 2903, Housekeeper," this office 24 A

MAIDS REQUIRED in school in North Wales. Address "Z 2906, Maids," this office.

RATHGAR—WANTED, Protestant WORKING HOUSEKEEPER, December 1st; three adults; state age, copies references, salary. Address "Z 2855, Housekeeper," this office. 20 D

WANTED, GIRL for Farmhouse; no outside work; able to do plain cooking; 10 minutes Port Erin; good home. Apply Mrs. Chaces, Ballachurry, Port Erin, I.O.M.

WANTED, Cook, £40; House Parlourmaid, £36; doctor's house.—Blackwood's, 42 Lr. Mount st.

"IRISH TIMES"
EMPLOYMENT REGISTRY.
NO FEES CHARGED.
HOURS: 10 a.m. to 4 p.m.
Saturdays, 10 a.m. to 1 p.m.
The Matron has several vacancies on her books for recommended unemployed, experienced and untrained. Placed immediately.
31 Westmoreland Street, Dublin.
Phone, 76555.

COOKS AND DAIRYMAIDS WANTED.

A VERY superior COOK HOUSEKEEPER REQUIRED at once to run a gentleman's house with one maid and butler valet; must be a good cook and an R.C., age about 40; reply, with full particulars as to experience, age and salary, etc. Address "Z 2845, Cook Housekeeper," this office. 20 D

COOK GENERAL WANTED for England; about 30; good papers. Interview, 52 Merrion square. 24 A

IRISH lady living in England WANTS COOK or Cook GENERAL; fare paid. Apply first, Trnell, Clermont, Rathmew. 22 E

RESPONSIBLE COOK for country house, also HOUSE PARLOURMAID, must be well recommended. Address "Z 2878, Servants," this office. 23 F

WANTED, experienced COOK GENERAL, for country; state age, salary expected. Address "Z 2840, Cook General," this office. 19 D

WANTED, first class COOK GENERAL; Clonskeagh district; suit superior girl with technical training; copies references essential; indoor or outdoor; good wages given. Address "Z 2863, Cook," this office. 22 E

WANTED, superior COOK GENERAL and NURSE HOUSEMAID; highest references; doctor's home; good cottage; state wages. Particulars, Mrs. Lentin, 57 Welford road, Leicester. 22 F

WANTED, December 6th, experienced COOK GENERAL, 30-40; temporary or permanent; country; modern house; family two; two maids; send copies references, state age, religion, wages. Address "Z 2876, Cook General," this office. 23 F

WANTED, good, Protestant COOK GENERAL and HOUSE PARLOURMAID for Wimbledon, 9 miles London; good wages, outings, comfortable home; good reference and experience required; fares advanced.—Mrs. Straits, 2 Lancaster avenue, Wimbledon.

GENERAL SERVANTS WANTED.

CAN Lady recommend capable, Protestant General? all duties; two adults.—B 0 661, Irish Times Branch Office, Rathmines. 23 F

CAN any lady recommend settled GENERAL, trustworthy, all duties; country place, near city.—D 325, this office.

ENGLAND—GENERAL, experienced, REQUIRED, small, modern, labour saving House; 15/- weekly; very comfortable home.—Mrs. Danbury, Christmas Tree Cottage, Bulstrode Park, Gerrard Cross, England. 23 A

EXPERIENCED GENERAL WANTED, over 21; all duties; small house; good wages; close R.C. and Protestant churches. References and full particulars to Redman, Yelverton, Devon. 24 A

EXPERIENCED GENERAL for city; good plain cook, accustomed to children; mother's help kept; good outings; £30.—D 378, this office.

GENERAL MAID; St. Mary's road; small family; wages £30-£9, Irish Times Branch Office, Bagot Street Bridge. 23 D

RESPECTABLE GENERAL MAID WANTED, able milk and cook; good references essential; Wexford girl preferred; state age and wages required.—Mrs. Donovan, Dunnamark, Bantry. 22 X

SETTLED GENERAL REQUIRED, family three, Rathgar district; wages £34; send copies, stating age, D 336, this office. 23 F

WANTED GENERAL, country Girl (would train), small family.—Mrs. Thomson, Rockfield, Maynooth. 22 E

WANTED, experienced GENERAL; Glasnevin; adult family; no washing; £26 yearly.—D 309, this office. 23 F

WANTED, settled, Protestant GENERAL, good cook; flat, Kingstown.—D 291, this office. 23 F

WANTED, young GENERAL (indoor) for Limerick; two in family. Apply 183 Seafield road, Dollymount, Friday, Saturday.

WANTED, young, experienced GENERAL, all duties. Call 52 Eaton square, Terenure.

WANTED, young GENERAL for city; some experience; good references; one lady.—"Menlo," Alma road, Monkstown. 24 E

WANTED, immediately, for Palmerston road, capable GENERAL, good cook; uniform. Address "Z 2896, General," this office. 24 E

WANTED immediately, GIRL, 17 years, MOTHER'S HELP; must be fond of children.—D 231, this office.

YOUNG GENERAL, partly trained; small family; Rathmines district; good wages.—D 237, this office. 22 E

HOUSE AND PARLOURMAIDS WANTED.

WANTED for England, GIRL to train as HOUSE PARLOURMAID; family three (adults); age about 20 years preferred. Address "Z 2899, House Parlourmaid," this office.

WANTED, first of January, HEAD HOUSEMAID; age under 40. Apply Countess of Fingall, Killeen Castle, Dunsany, Co. Meath. 24 X

WANTED at once for lady's house, Co. Down, HOUSEMAID and HOUSEMAID; good wages given; references required. Apply Box U, Eason's Advertising Service, Belfast. 24 A

NURSES WANTED.

WANTED, trained or highly experienced NURSE (R.C.) for two small children; Dublin; high wages; copies references.—D 223, this office. 22 F

DOMESTICS DISENGAGED.

AT Miss Clarke's Registry, 30 Dawson st.—Reliable Cooks, H. P'maids; go temporary or permanent.

"IRISH TIMES"
EMPLOYMENT REGISTRY.
NO FEES CHARGED.
HOURS: 10 a.m. to 4 p.m.
Saturdays, 10 a.m. to 1 p.m.
Matron can supply well recommended Domestics, experienced and untrained, all capacities.
31 Westmoreland Street, Dublin.
Phone, 76555.

COOKS AND DAIRYMAIDS DISENGAGED.

AT Blackwood's, 42 Lower Mount street—Good Cooks, discreet H. P'maid, temporary.

COOK General or Housekeeper to one or two; recommended.—D 314, this office.

POST required, good Cook, Housekeeper; job, permanent.—D 315, this office.

THOROUGHLY experienced Cook, kitchenmaid kept; excellent references; country preferred.—D 267, this office. 23 F

TWO Sisters seek situations as Cook and House Parlourmaid; both have had experience; country preferred. Address "Z 2888, Sisters," this office.

GENERALS DISENGAGED.

GENERAL, experienced; outdoor; Rathmines, Rathgar districts; good references.—D 318, this office.

HAPPY trained young General; city or suburbs; good references.—D 323, this office.

SMART, experienced, outdoor General disengaged; Rathgar, Rathmines; 10/- weekly.—D 347, this office.

HOUSE AND PARLOURMAIDS DISENGAGED

HOUSEMAID, young, experienced; city preferred; good references.—D 321, this office.

NURSE DISENGAGED.

LADY recommends Children's Nurse; take infant; city or suburbs.—D 316, this office.

SHOOTING, SPORTING, GAMES.

GARNETT'S for Guns, Rifles, Cartridges, Fishing Tackle and Gun Repairs. Catalogue free.—Garnett's, 51 Parliament street, Dublin.

WANTED, Salmon Fishing; Slaney, Boyne or Dee; state rent.—D 368 this office.

HOUSES AND LANDS.

PEMBROKE TOWNSHIP—FOR SALE, at reasonable price, a handsome DETACHED RESIDENCE, with charmingly arranged garden, dining room, drawingroom, study, four bedrooms, bathroom, 2 maids' rooms; garage, with living rooms; greenhouse and vinery; electric light; lovely open outlook; price £3,000.—James H. North and Co., 110 Grafton street.

RATHMINES—In a very favoured part of the township, double fronted, detached NON-BASEMENT HOUSE FOR SALE, pre-war built. Electric light, open outlook, three spacious reception rooms, five excellent bedrooms, hall, cloakroom, with basin; bathroom, heated linen press, conservatory; price £1,600.—James H. North and Co., 110 Grafton street.

LESS THAN 2 MILES FROM COLLEGE GREEN, SOUTH SIDE—TO BE LET at £250 per annum, tenant paying taxes, a handsome semi-detached, NON-BASEMENT HOUSE with beautiful garden, affording room for tennis; well arranged flower beds, greenhouse, and garage; three reception rooms, 6 bedrooms, bathroom, maid's room, and is in every way an attractive home.—James H. North and Co., 110 Grafton street.

JAMES H. NORTH & CO.,
110 GRAFTON STREET.

BUNGALOW FOR SALE.
Seven-apartment Bungalow, in excellent condition; enclosed yard, garage, garden and outoffices, with three acres of land, all held free of rent. Good situation, convenient to church and school; three minutes' walk from Railway Station; fifteen miles from Dublin.
Apply—
MICHAEL FITZSIMONS,
Auctioneer, etc., NAAS.

SPECIFIC ARTICLES.

ALL Waterproof Covers for Carts, Vans, Threshers, Lorries; Kick Covers, Sacks, Bags, Tents, Marquees, etc., terms.—Coleman, 21-25 Chancery street, Dublin. T

ARTISTIC" Box of 12 very special Xmas Cards, with envelopes, 2/6, postage 6d.—Hely's, Dame street, Dublin. 20 D

BARGAINS in Rebuilt Typewriters, all makes. Flood, 20a Pearse street. Telephone 72703. 5 X

COVERS for Hicks, Carts, Threshers, Lorries; Tarpaulins, Sacks.—Petrie Brothers, 35 Usher's quay, Dublin. T

CHRISTMAS Cards—"Acme" Packet, 25 Cards, 1/6; "Cheerio" Box 12 Cards, with envelopes, 1/-; postage 4d. — Hely's, Dame street, Dublin. 20 D

DIAMOND Ring left for Sale, cost £85, sacrifice £45.—Orpen, 35 Nassau street.

DESART Court, Co. Kilkenny, is the Historic Irish Mansion featured in the "Weekly Irish Times" to-day. Price twopence. 23 F

ELECTROLUX, large model, cost £22, almost new, owner leaving, sell £9.—D 302, this office.

FOR Sale, Oak Roll-top Desk, new condition.—D D 382, this office. 24 A

FITTINGS and Block for Butcher's shop, and Glass Cases for Grocery and Confectionery.—D 353, this office.

GIVE a Fountain Pen this Christmas. Perpetual Guarantee with every Pen value 10/6 or over purchased from Hely's, Dame street, Dublin. 20 D

RACE and Opera Glasses—New models now ready for Xmas Trade. Inspection invited.—Robt. Maude and Keys, 29 Wellington quay. 13 F

TYPEWRITERS, every make, from £4, guaranteed. Norman Typewriter Engineering Works, Trinity street. Established 1897. 32 A

TABLE Tennis Sets (Net, Posts, Bats, Balls), 3/6, 5/-, 7/6; Regulation Table, 50/-. Complete catalogue post free.—Hely's, Dame street, Dublin. 20 D

SPECIFIC ARTICLES WANTED.

GRANDFATHER Clock, case only, wanted, mahogany, perfect condition, cheap; particulars, height, price.—Pennefather, Marlow, Goolds Cross. 22 F

GOLD Chain Wanted; good price paid.—Orgel, 35 Nassau street (next Elvery's).

MACHINERY.

ANYTHING in Mechanical Supplies—Belting, Packing, Jointing Materials, Hose, Oils, Shaftings Pulleys, Gun-barrel Tools, and Engineers' Stores generally, can be obtained from Tuck's, Lower Abbey street, Dublin. X

DICK'S Balata Belting gives longest service, all standard sizes in stock.—R. and J. Dick, Ltd., 7 Dame Court, Dublin.

TWO Burnishing Machines, belt drive, over-all length 26" and 36" respectively, height 42"; also one Dust Extractor, inlet and outlet, 4" diameter; Mild Steel Shafting, Pulleys of various diameters, and Bearing Pedestals.—Apply Wallace, 46 Wicklow street (over Switzer's).

WATER POWER

WHY not generate your own Electric Light and Power if the necessary water supply is available? Routine now your own power is cheaper. Initial outlay only; maintenance nil. Schemes prepared and estimates free.—Robert Craig and Sons, Engineers, Ltd., Great George's street, Belfast. Y

WATCHES, REPAIRS, JEWELLERY.

ABOUT Old Gold, Sovereigns, Precious Stones, etc.; highest prices paid; country parcels cash by return; reliable Clock, Watch, Jewellery Repairs.—Millar House Jewellery, Henry street, Dublin. T

OPTICIANS.

SAVE money by bringing your Hospital and Oculist Prescriptions to Geo. Prescott and Son, Qualified Opticians, 13 Merrion row, Dublin. 'Phone 72506. Repairs returned by same post. 10 X

GARDEN, FARM, SEEDS, ETC.

RED SPIDER ON VINES.
Writing on this subject in the *Weekly Irish Times*, the Garden Correspondent says:—
Mix one pound each of fresh slaked lime and sulphur thoroughly, stir the mixture into one gallon of water and boil for half an hour, keeping it constantly stirred while boiling. When cold, strain off the clear liquid into a jar or bottles and keep for use as required. A wineglassful of this liquid to two gallons of tepid water and applied with the syringe will be found effectual in destroying red spider, without injuring even the most delicate foliage.

A GARDEN Token will solve the Christmas Gift problem. Get one at Drummond's, and your friend can make the selection.—57/8 Dawson street, Dublin, and 5 Dublin street, Carlow. T

AT Drummond's—In choice selection of Fruit Trees and Roses, grown under ideal conditions in rich soil at our Carlow Nurseries; strong root action and clean, healthy stocks. Catalogues free and inquiries welcomed.—Dawson street, Dublin, and Carlow. T 8 25

A SPECIALIST in Garden Planning, rock gardens, crazy paving, rustic pergolas, hard tennis courts, golf paths; material supplied; R.H.S. medalist.—E. G. White, F.R.S., Whitechurch Nurseries, Rathfarnham, Dublin. 'Phone 95197. 24 A

A CLEARANCE offer Tulips, any colour, 1/6 doz., 6/- 100—29 Eden quay. 24 A

BRADSHAW—Hyacinths, special offer, from 3/- dozen; Tulips, 1/6; Grape Hyacinths, beautiful varieties, for rock gardens, from 6d. dozen, 3/6 100; Iris and Crocus, easy to grow; Wallflowers, 3/- 100; Chelranthus, 3/6; Apple Trees, from 3/6; Lonicera, quick growing hedge, from 10/- 100; Evergreen and Golden Privet, from 9/- dozen.—City Shop, Parliament street, Dublin. Nurseries, Artane. T

CONDITIONS are favourable for planting Bulbs. Detailed catalogue free by post. Write Thos. McKenzie and Sons, Ltd., Pearse street, Dublin. 16 X

FRUIT Trees, Shrubs, Roses. Why, that's Watson! You remember their exhibits at Ballsbridge shows? Before buying it pays to go and see Watson's Nurseries—by far the largest, best stocked, best equipped and best kept in the country. All this means best value. Catalogue free.—Watson's Nurseries, Killiney. 22 F

FRUIT Tree Protection—Get ready to Spray your Trees with a good Tar Oil Winter Wash, which kills the eggs of most insect pests and thoroughly cleans the trees. We stock only well tried, reliable brands—Thos. McKenzie and Sons, Ltd., Pearse street, Dublin. 24 X

LISSADELL, Marrowfat (Early York) Cabbage Plants 2/- 100, post free; cash with order, subject unsold.—Manager, Lissadell, Sligo. 20

POWER'S Bulbs for My Garden—Hyacinths, Tulips, Daffodils, Irises, Cremesas, Lilies, Freesias, etc.; descriptive catalogue free.—Wm. Power and Co., Waterford 1 X

POWER'S Prepared Brazilite for early flowering in boxes or pots, blue, yellow, pink, red, and white, dozen 3/-, 100 16/6.—Wm. Power and Co., Waterford. 1 X

POWER'S Superb Daffodils and Narcissi "A" Collection, 100 bulbs in ten varieties, 9/-; 100 choicer varieties 11/-; 50 for 5/- and 6/- respectively.—Wm. Power and Co., Waterford. 1 X

POWER'S Superb Darwin Tulips, 50 bulbs in ten varieties 6/6, 100 12/-; Cottage Tulips, 50 6/6 and 12/- respectively.—Wm. Power and Co., Waterford. 1 X

POWER'S for Roses, Shrubs, Fruit and Ornamental Trees, Hedge Plants; catalogues free; please say which.—Wm. Power and Co., Waterford. 1 X

ROCK Plants—Splendid plants, mostly ex pots, to a great variety, 12, all different, 5/-, 25 10/-, 50 19/-; carriage 6d. extra. Also Herbaceous Plants in great variety. Lists free.—Canon Patten, Fethard. 9 X

SUTTON'S (Reading) seeds—Special Irish Catalogue now available from Findlater's, Findlater's Corner, Dublin. No duty need be added to prices in this catalogue. T

TRUMPET Daffodil Bulbs, 5/- 100, post extra; also Tropeolum Speciosa, dozen roots 2/6, post free.—Radcliff, Wilmount, Kells, Meath. 24 A

TREES Removed, Bought and; experienced.—McKeon, 45 Rock road, Blackrock. 24 A

WALLFLOWER—Splendid plants, in about 12 varieties, also double white, tufted, list on application. 9d and 1/- per doz., 5/- and 6/6 per 100; also Siberian Wallflowers, 1/6; splendid Pens or, Bath's Empress, 3/-; Auricula, 3/6; Canterbury Bells, 1/6; Sweet William, 1/6; Iceland Poppies, 1/6; Daisies, 1/-; etc., etc.; all per doz.—Canon Patten, Fethard. X

XMAS Presents—What could be more acceptable than a Palm, Fern or Pot Plant; large assortment of splendidly grown stuff. Prices to suit every pocket at Thos. McKenzie and Sons, Ltd., Pearse street, Dublin. 16 X

FRUIT Trees, Shrubs, Roses. Why, that's Watson! You remember their exhibits at Ballsbridge shows? Before buying it pays to go and see Watson's Nurseries—by far the largest, best stocked, best equipped and best kept in the country. All this means best value. Catalogue free.—Watson's Nurseries, Killiney. 22 F

FRUIT Tree Protection—Get ready to Spray your Trees with a good Tar Oil Winter Wash, which kills the eggs of most insect pests and thoroughly cleans the trees. We stock only well tried, reliable brands—Thos. McKenzie and Sons, Ltd., Pearse street, Dublin. 24 X

LISSADELL, Marrowfat (Early York) Cabbage Plants 2/- 100, post free; cash with order, subject unsold.—Manager, Lissadell, Sligo. 20

POWER'S Bulbs for My Garden—Hyacinths, Tulips, Daffodils, Irises, Cremesas, Lilies, Freesias, etc.; descriptive catalogue free.—Wm. Power and Co., Waterford 1 X

POWER'S Prepared Brazilite for early flowering in boxes or pots, blue, yellow, pink, red, and white, dozen 3/-, 100 16/6.—Wm. Power and Co., Waterford. 1 X

POWER'S Superb Darwin Tulips, 50 bulbs in ten varieties 6/6, 100 12/-; Cottage Tulips, 50 6/6 and 12/- respectively.—Wm. Power and Co., Waterford. 1 X

POWER'S for Roses, Shrubs, Fruit and Ornamental Trees, Hedge Plants; catalogues free; please say which.—Wm. Power and Co., Waterford. 1 X

ROCK Plants—Splendid plants, mostly ex pots, to a great variety, 12, all different, 5/-, 25 10/-, 50 19/-; carriage 6d. extra. Also Herbaceous Plants in great variety. Lists free.—Canon Patten, Fethard. 9 X

SUTTON'S (Reading) seeds—Special Irish Catalogue now available from Findlater's, Findlater's Corner, Dublin. No duty need be added to prices in this catalogue. T

TRUMPET Daffodil Bulbs, 5/- 100, post extra; also Tropeolum Speciosa, dozen roots 2/6, post free.—Radcliff, Wilmount, Kells, Meath. 24 A

TREES Removed, Bought and; experienced.—McKeon, 45 Rock road, Blackrock. 24 A

WALLFLOWER—Splendid plants, in about 12 varieties, also double white, tufted, list on application. 9d and 1/- per doz., 5/- and 6/6 per 100; also Siberian Wallflowers, 1/6; splendid Pens or, Bath's Empress, 3/-; Auricula, 3/6; Canterbury Bells, 1/6; Sweet William, 1/6; Iceland Poppies, 1/6; Daisies, 1/-; etc., etc.; all per doz.—Canon Patten, Fethard. X

XMAS Presents—What could be more acceptable than a Palm, Fern or Pot Plant; large assortment of splendidly grown stuff. Prices to suit every pocket at Thos. McKenzie and Sons, Ltd., Pearse street, Dublin. 16 X

POULTRY, FISH, CAGE BIRDS, DAIRY.

DAMPNESS.
Writing on this subject in the *Weekly Irish Times*, the Poultry Correspondent says:—In the absence of proper drainage system, a wooden floor is not sufficient to prevent damp rising; in such cases it is advisable to dig out the surface underneath the house to a depth of one foot, and to fill in the resultant cavity with rubble, such as broken stones and ashes. Another frequent source of dampness is the galvanised iron roof, which is still used in a number of poultry houses. In winter the interior of such roofs are often seen to be covered with beads of moisture, which fall to the floor. To prevent this a lining of wood should be provided where corrugated iron roofs are in use.

BEAUTIFUL, fatted Roasting Chickens, Ducks, 6/-, 7/- pair; big, fat Geese, 7/- each, smaller 6/-; Turkeys, 12/6, 15/-; trussed, postage paid.—Miss Dempsey, Cabinteely Farm, Roscarbery, Cork. 22 E

BLUE-WHITE and Yellow Rollers, 16/-; Cross-breds 12/-, Hens 5/-; beautiful singers.—Allardyce, Oak Park, Carlow. 24 A

WANTED, Sussex Pullets, pure bred, March-hatched. Address "Z 2916, Pullets," this office.

FURNITURE, CARPETS, ETC.

CARPETS—1,000 Carpets always in stock to choose from. Save 33 1-3 on your purchases. We have no expensive shop windows; only entrance to Showrooms through halldoor.—Cable Mills, 25 Bachelor's Walk, Dublin. 'Phone 44015.

GENTLEMAN leaving Dublin has for Sale at very moderate prices some really good Furniture; no dealers.—D 359, this office.

KITCHEN Tables, Dressers, Walnut Sofa, Mattresses, etc., for immediate Sale; seen mornings.—31 Tudor road, Cowper Gardens.

LAWLER, Briscoe will buy or sell your surplus Furniture. Auctions every Thursday.—35 Ormond quay. T

MUSIC, PIANOS, ETC.

EXCELLENT Piano (Upright) for Sale; seen by appointment. Reply, 31 Tudor road, Cowper Gardens. 23 F

MANDOLINE for Sale, superior tone; cost £14, accept £2 10/-. Apply D 327, this office. 24 A

THE Gramophone Stores, Johnston's Court, Grafton street, Dublin, are Agents for Parlophone Records, Gramophone and Radio Sets. Civility and attention to all inquiries. T

DRESS, FURS AND COSTUMES.

ABOUT Clothes—Mrs. Cusack, 65 Aungier street, gives highest prices for Left-off Clothing. Furniture, etc.; distance no objection. 23 R

A BUYER sent for Left-off Clothing.—Goodwin and Co., 152 Parnell street, Dublin. 8 23

LADIES', Gent's, Children's Wardrobes, Gold, Silver Purchased; highest cash prices.—Mekon's, Patrick street, Kingstown. 78 2

SALE of smart Fur Trimmed Coats, also Frocks, Jumpers, etc.—Swan, 23 Molesworth street. 20 D

SALE, Lady's beautiful Navy Coat, square fur collar, model, cost £6, take 30/-.—D 386, this office.

UNSATISFACTORY dealing by any advertiser in this column should be immediately reported to the Manager of the "Irish Times." T

WHITE Satin Evening Gown, Ice Blue Evening Gown and Costee, Black and White Tweed and Brown Tweed Costumes, medium; all cheap; newish models.—D 327, this office. 23 F

WANTED, Black Pony or Broadtail Coat, genuine skin; Kingstown.—D 251, this office. 22 F

WANTED, Lady's Black Hunting Boots, 4½, wide fitting; good maker. Address, stating price, "Z 2902, Boots," this office.

WANTED, strong Walking Shoes, 5½; also smoke cloth Swagger Coat, small.—D 342, this office.

WIRELESS, BROADCASTING, ETC.

WANTED, first class Radio or Radiogram; only reasonable price considered.—D 352, this office.

HORSES, HARNESS, ETC.

AT Callaghans, Dame street, Dublin—Hunting Saddles, Bridles, Horse Clothing, Stables Requisites; lowest prices. 12 17

BAY Pony, 13.2 h.h., brilliant huntress; owner outgrown; cheap, good home.—D 375, this office.

FOR Sale, fat mare Horse, hooves, canvas and sound; reasonable.—Maxwell's, 29 Henry street. T

FOR Sale, Chestnut Cob, aged, 14.2, hunted by owner with Meath Hounds last four seasons, fast, perfect jumper, excellent manners, sound.—Mrs. Farrell, Cloghatore, Kells. 24 A

SADDLES—Large stock of New and Secondhand Saddles at reduced prices; Double and Single Bridles, Secondhand.—Murray and Co., Saddlers, 58 Dame street, 1st Floor.

CATTLE, LIVE STOCK.

FERRETS—Greyhound 9/6, big, trained Bucks 12/6; Jills, extra large Does, Rabbits 1/6; Nets 6d., Long Nets 10/6.—Kilroy, Tullamore. 22 E

WANTED, Blue or White Persian Kitten; letters only.—Rivendale, Willbrook, Rathfarnham, Dublin. 24 A

DOGS.

CAIRN Puppies for Sale, by Champion Fiery Fury.—Fagan, Carrickmines Lodge.

FOR interesting Kennel Items, News, Articles and Special Reports of Dog Shows, also official and exclusive Irish Kennel Club Reports and Registrations, read "THE IRISH FIELD." On Sale every Saturday. Price 2d.

IRISH Terrier Puppies, 9 weeks, champion strain, healthy specimens.—Gardiner, Swords, Co. Dublin. 24 A

RED Setter, young, champion bred, Dog, for Sale. Berry, Kennels, Sallynoggin, Kingstown.

BUSINESS, BUSINESS PREMISES, LANDS, ETC.

FIRST Floor, Dame street—Front and Back Office, with connecting door; excellent condition; furnished or unfurnished.—77 Dame street. 23 F

OFFICE (or Showroom), first floor Bewley's, Abbey Chambers, 94/96 Middle Abbey street, to Let. 22 E

OFFICES, second floor, corner Premises, facing Dawson and Molesworth streets; good windows. Particulars, keys, Prim Bros., 21 Dawson street. 24 A

O'CONNELL Bridge vicinity—Premises, comprising 1,500 feet (approx.), ground and first floors, suitable wholesale or factory; rent £150 free.—Barkie, Auctioneer, 48 Lower O'Connell street. 24 A

A RESTAURANT for Sale as going concern, leading Dublin thoroughfare; first class equipment; reasonable.—D 331, this office. 23 F

TO Let, large Front Office, second floor; newly decorated.—O'Dwyer, 16 Henry street. 22 E

TALBOT street—Newly constructed large Shop, fine basement and upper floor, for Sale; very centrally situated, close to Amiens Street Station and Ideal" placed for a restaurant or any other business; moderate price.—Ratcliffe and Co., Auctioneers, 30 Westmoreland street, Dublin. 22 E

32 YORK street, Stephen's Green—Offices, Residence, two floor; suit factory, 72 by 20 feet; rear entrance; alterations suit tenant.—Arthur Joyce, Solicitor, 121 Stephen's Green. 24 A

BUILDING SITES.

BUILDING Sites wanted, South city, suburbs; two or more houses.—D 370, this office. 24 A

HOUSES AND LANDS FOR SALE AND WANTED.

A BANDON House Lettings—Intending Purchasers and Sellers should consult Garvey and Good, Lincoln place (phone 62468). Inspection facilitated by car. Loans arranged. T

ADJOINING Residence, 10 Housemoon, Macarthur House, 17 Dubber street. Telephone: 44941 Dublin.

ANNAVILLE Park, Dundrum—Your last opportunity to Purchase a House on the old terms; moderate deposit, 17/- per week. Includes ground rent and rates; three bed, two living rooms, tiled kitchenette, large garden beds and rear.—Bus 48, 54, from St. Stephen's Green to door. Apply 43 Annaville Park, between 2 and 9 p.m. Phone 61743. T

ARBUTH—one, Sea, 10 Stephen's Green, offer—Rathfarnham, 4 acres, £650; Foxrock, £1,350; £2,500; Killiney, £1,930; Sandycove, £1,400; Blackrock, £450; Booterstown, £1,500. 21 D

ADJOINING Palmerston Park—Desirable, semi-detached, non-basement House, in perfect repair; accommodation comprises, 3 reception, 5 bedrooms, cloakroom, kitchen with all modern equipment, garage, greenhouse, gardens; ground rent £7 10/-; price £1,800. Appointment to view with the Agents, Wm. Montgomery and Son, 24 Dawson street. 20 D

AT Sea Coast, Ballsbridge, Kingstown to Killiney—Meaghes, Sandycove road, has pret